REMEMBER!
Albany is a city of homes. It wouldn't be if it were not for your local merchants. Houses do not make a city. Support them, your property values depend on it!

Albany Times

IMPORTANT NUMBERS
Albany Times LAnd. 5-1510
Police Dept. . . LAnd. 5-7300
Fire Dept. . . . LAnd. 5-7140

☆ ☆ ☆ The Only Newspaper Printed and Published in the City of Albany ☆ ☆ ☆ Declared a Legal Newspaper by Act of Superior Court for Alameda Co. ☆ ☆ ☆

VOL. XX. ALBANY, ALAMEDA COUNTY, CALIFORNIA, FRIDAY, JUNE 10, 1955 Number 38

Albany Rotary Enjoys Talk by Paul Speegle

Members of the Albany Rotary heard a humorous and instructive talk last Tuesday noon by Paul Speegle, well known newspaper radio and television figure, entitled "How to Become a Public Ten Easy Lessons."

The meeting was presided over President George Irwin, just from the annual Rotary Convention in Chicago which he and Irwin attended. Irwin reported the convention was held during period of fine weather, and that was accomplished.

Award was also made at Tuesday's meeting of Rotary's college scholarship of a student for a four term, the fourth time the local club has sponsored such a scholarship.

The winner was Don Pihl, who graduates next week from Albany High School, and who plans a political science course at Stanford, leading up to a career in law. Young Pihl is the son of Mr. and Mrs. D. S. Pihl, of 714 San Carlos, Albany. He put in his application three weeks ago, and was accepted as a candidate a week later. The Rotary examining committee consisted of Elmer Coble, chairman, and Jack McLaverty, Bill Simmons, Dick Thomssen, Cecil Myers, and George Hollfelder. They examined the candidates on the basis of their scholastic and other records, with a final verbal discussion on the United Nations. Previous winners have been Ernest Hodsch in 1954; Bruce Keppel in 1953, and Geoffrey Keppel in 1952.

Other candidates, whose records and examination made the task of picking difficult, were Robert Ackerman, John M. Conley, Oscar Jesperson, Alex Popov, and Warren Sutton.

The speaker at next Tuesday's luncheon will be Walter Garrett, Inspector of the Berkeley Police Department, who wil speak on the subject, "Bum Checks and Bum Check Artists." Henry Albrecht of the American Trust Company, will be chairman of the day.

Center to Stage Fashion Show

Members of the Flicker Unit of Mt. Diablo Therapy Center and Alpha Lambda Chapter of Omega have finalized plans for a fashion luncheon to be held August at the Hotel Claremont. All proceeds will benefit the Mt. Diablo Therapy Center which provides rehabilitation for the physically handicapped.

This Is Albany

NOMINATIONS and election of new officers will be the first order of business for the regular meeting of Albany Unit No. 292 of the American Legion Auxiliary this coming Monday, June 13, at 8:15 p.m. The meeting will be held at the Veterans Memorial Building. Mrs. Hazel Karns, the president, will preside.

Mrs. Marion Finigan, poppy chairman, will give a report for her committee, while Mrs. Blanche Ogden will be obligated and presented with her auxiliary pin.

The music chairman, Mrs. Ella Clem, will present Mrs. Lillian Hollan and Mrs. Laura Roderick, members of the Tenth District Glee Club.

☆

ALBANY Unit Sewing Club will meet at the home of Mrs. Marcella Ellis on June 17, 12:30 p.m. for coffee and dessert, to be followed by a Canasta party.

☆

MRS. ESTHER ANSON, secretary for 14 years with Mrs. Bea Raymond of the realty firm of Raymond & Schafer at 854 San Pablo Avenue., is now taking a well-earned vacation in the Far East where she is visiting with her mother in Essex, New York. She will be away for three weeks.

☆

THE ALBANY LIBRARY would like to announce the winners of the Davy Crockett picture contest as Jonathan Hemp, for the older group (age eight) and Carol Richardson for the younger set (age five). Will Carol please come in to pick up her prize which is waiting for her at the library.

☆

A DESSERT whist party will be given by the Blessed Virgin Mary Sodality of St. Ambrose Church on Tuesday, June 14 at 12 noon in the Parish Hall, located at the corner of Gilman and Cornell Aves. Mrs. Arthur Moncaster, the general chairman will be assisted by the Mesdames George Fischer, Richard Lynch, A. J. Hogan, Everett Austin, Wilbur Gram and D. A. Brunetti. Mrs. Karl Schnell, sodality president, invites the public to attend this party.

Sodality members will prepare and serve the quarterly Communion Breakfast for the men of the St. Ambrose Holy Name Society following the 7:30 Mass on Sunday, June 12. Mrs. William Ebli, chairman and her committee, the Mesdames John O'Hara, George Fischer, Everett Austin, Ann Tofanelli, and Lloyd Griffin are arranging the social affair.

MRS. WILLIAM PERRY, will hold an executive board meeting for Vista PTA's new officers and chairmen, on Tuesday evening, June 14, 8 p.m., at her home, 931 Fillmore, Albany.

A report on the duties of all chairmen which was given at the state convention, will be given by Mrs. Thomas Maloney.

The budget for the year will be gone over. Refreshments will be served. Mrs. Perry, president of Vista PTA, urges all officers and chairmen to be present.

☆

ALBANY HIGH TWELVE Club will meet at 12 noon today at Roberta's Restaurant, 930 San Pablo Avenue. Max Etingoff, chairman of the day, will present Glenn L. Finney, Associate Specialist in Biological Control at the University of California. Finney was sent to the Hawaiian Islands for two years by the University to study the problems of the Oriental fruit fly. He will show slides to accompany his talk.

☆

THE 125 VOICE CHOIR of the Albany High School will make a guest radio appearance on Sunday night, June 12 at 7:30 p.m. over station KRE Berkeley on the program "Sunday Night in the Chapel." The program is sponsored by the Eastbay Councils of Churches, with the Rev. Douglas H. Henderson of Albany as the master of ceremonies. The choir is under the direction of Stephen Lehmer.

Being forgotten isn't very important if the ideals and the thought that one was made of go on and keep alive.—Caleb Milne.

Albany C. of C. Member Dinner Next Wednesday

Members of the Albany Chamber of Commerce will hold a get-together dinner at the Palm Gardens, 1396 Solano Avenue, next Wednesday evening in celebration of the new "City of Albany" signboard, which has just been installed on Bayshore Highway at the north city limits of Albany.

The sign is sponsored by the Albany Chamber of Commerce, and is expected to prove of real value in advertising the city.

Kent D. Pursel, Alameda County Supervisor representing this district, will be in attendance, as well as a representative of the Oakland Chamber. Dinner will be served at 7:30 p.m. at $2 per plate.

Invitations to the dinner have been sent out by the Chamber board of directors, over the signature of Gartner S. Thomas, the secretary.

Scout Troop 12 Will Hold Final Court of Honor

Boy Scout Troop 12, sponsored by the Albany American Legion Post 292, today announced Sunday, June 12, as the final Court of Honor for this Scouting year.

A family style picnic will be held at Camp Padre, Tilden Regional Park during the day, with the court ceremonies to start at 4 p.m.

Tenderfoot induction wil be held for Lynn Elder, Tom Willbanks, Rickey Smith and Jim Peterson.

Robert Klose and James Hern will be advanced to second class and Randy Heinrick, Douglas Eaton, Norman Phillips and Jeffery Foote to first class.

A total of fourteen merit badges will be awarded to the following Scouts: Jeffery Foote, Donald Klose, Frank Jeans, Merle Eaton and Kenneth Birch.

Advancing to the rank of Star Scout will be Kenneth Birch and to Life Rank, Donald Klose and Frank Jeans.

The annual inspection medal will be awarded to Norman Phillips and the attendance medal to Gerald Davis. Davis will also be commissioned as patrol leader of the Panther Patrol. Norman Windsor will be commissioned as patrol leader of the Flaming Arrow Patrol.

Merle Eaton having tendered his resignation as senior patrol leader and indicated his intention of retiring from the troop because of other activities, a new senior patrol leader will be formally commissioned as well as a new quartermaster, scribe and librarian.

The following adult leaders will be installed for the coming year: Donad S. Phil, scoutmaster; Benjamin Eaton and Frank Birch, assistant scoutmasters; Norman Phillips, Sr., explorer advisor; Joseph A. Jeans, troop committee chairman; A. C. Ettenger, advancement chairman, Tony Rinna, transportation chairman; John Shervington, outdoor chairman; Alvin Klose, committee treasurer; Bruce Davis, W. O. Foote, Robert Golden, Jay Gould, Elliott Windsor, Charles F. Graeber and Gilson Talmadge, committee men, and John Robbins, institutional representative.

Legion District Delegates Elect Officers June 15

Albany Legion Post No. 292 will be host to delegates of the Tenth District, who will meet here on Wednesday, June 15 in their annual meeting. The meeting is a pre-convention affair and will feature the election of District officers for the ensuing year.

The meeting will be held in the Albany Veterans Memorial Building, and will start promptly at 8:15.

In the election of District Officers Arthur Ames of San Leandro is expected to be chosen Commander. He has served as District First and Second Vice-Commander. Alan DeKay of East Oakland is expected to succeed Ames as First Vice-Commander, while the present Adjutant, Milford Benkula of Hayward Post probably will be made Second Vice-Commander.

There are two candidates for the post of Department Vice-Commander at the San Diego Convention who seek endorsement of the Tenth District delegates: They are present District Commander Dyer Pierson, and Past District Commander Frank Canario.

Friends Mourn Mrs. Nell Martin

Mrs. Nell S. Martin, well known here in Albany, passed away in Eureka on May 26. Her son, Jack L. Martin, accompanied the body back to Zanesville, Ohio for burial. Mrs. Martin was the sister of the late Rev. James H. Rogers, a resident of Berkeley for 25 years, and an aunt of Dwight O. Rogers of 849 Neilson Street, Berkeley, manager of the Arco Company of San Francisco.

OLD-TIMERS. Albany Tent No. 124 of The Maccabees recently honored those of its membership who had maintained their standing in the order for 25 years or more. Back row, left to right—Austin Hann, Dr. Jack L. Stein, Lawrence J. Varni, Joseph Daviner and Kenneth Nickerson. Middle row, standing—Frank Payne, Frank Mello, Lovett K. Fraser, August Lawrence, John Mattos and William Storck. Front row—Otto W. Rehmus, Fred Pimental, A. B. Taviera (recordkeeper) and Thomas Netto.

Cubs to Receive Awards at Camp Herms on Sunday

Advancement exercises, swimming and a potluck picnic are in store for Cub Scouts of Marin School Pack Three, Albany, on Sunday, June 12.

The outing will be held at Camp Herms, beginning at 1 p.m., with the Cub Mothers Club and Pack Committee Dads aiding in the day's program.

Forty-one awards will be presented to the following twenty cubs at the advancement ceremony: Bobby Blank, Peter Loustalet, Mike McNair, Robert Patterson, Bill Porter, Michael Ritter, Larry Aldrich, Roger Bylund, Jon Zablackis, Frederick Hendrickson, Paul Turner, Richard Arneson, David Austin, Michael Cook, Gary Gordon, John Porter, Bob Taylor, Bob Thompson, David Anderson and Richard Wreford.

St. Alban's Auxiliary To Stage Fashion Show Tomorrow

Final plans were completed Wednesday evening for the June 11 Fashion Show, dessert-card party sponsored by the Woman's Auxiliary of St. Alban's Episcopal Church Parish Hall, 1501 Washington St., Albany, starting at 1 p.m.

Mrs. Loretta Pailhus, of Macy's Richmond, will be fashion commentator and will be assisted by her teen-age daughter, Miss Roberta Paulhus who will model a few special styles. A variety of summer fashions including cotton dresses, sports clothes, slacks, beach wear, play clothes and summer suits with accesories will be modeled by members of the auxiliary and youth group.

Mrs. Peggy Tchirkins, accompanied by Mrs. Delta Fox, will sing, "Zilla" and "I Love You So" from "The Merry Widow," during intermission.

Reservations may still be made with Mrs. George Lineer, 656 Cragmont Ave., Berkeley. Anyone desiring to play cards after the Fashion Show may stay.

Convictions are spleidid when they relate to important matters; they are a public nuisance when they provoke a row over a petty detail.—Bruce Barton.

Albany Legion Auxiliary Host To Dist. Meet

Delegates to the Legion Auxiliary convention in San Diego on June 26, representing the 10th District, will hold a pre-convention meeting at the Albany Veterans Memorial Building on June 15, starting at 8.15 p.m. Albany Unit will be host to the visitors. Mrs. Margaret Hanahan will preside.

Those elected to attend the San Diego convention from the Albany Unit are: Mrs. Hazel Karns, Mrs. Edna Johnson, Mrs. Maude Talmadge, Mrs. Ruth Holland. Alternates are: Mrs. Marion Finigan, Mrs. Zella Lindh, Mrs. Lillian Holland and Mrs. Iola Hamiton.

Unit past presidents who will serve as hostesses are Mrs. Dorothy Bradlee, chairman, and Mrs. Rilla Moore, Mrs. Mildred Schutter, Mrs. Amelia Cook, Mrs. Josephine Foley, Mrs. Agnes High, Mrs. Elnamae Olson, Mrs. Una Roderick, Mrs. Edith Jones and Miss Marjorie Stott.

Mrs. Lois Purcell, chairman of table decorations, will be assisted by Mrs. Marcella Ellis, Mrs. Mabel Nelson and Mrs. Pauline Sampietro.

Building Permits In May Lower Than Last Year

Report of City Engineer Howard B. Carter for the month of May shows a total of permit applications of $39,976.58 as compared with $78,765.00 for May of last year. The total to date this year, however, is far ahead of 1954. Value through May last year was $257,921.45 as compared with $340,506.38 to date this year. Fees collected during May amounted to $610.25.

Emil Jensen is constructing a $9,000 home for sale at 1027 Talbot Avenue, while William V. Walace is doing a remodeling job for Dr. Gunnar Larson at 1652 Solano at a cost of $6,312. William L. Wallace is building a home at a cost of $8,500 at 1046 Stannage, for himself, to be sold later.

Berkeley Women Hold Cake Sale

B'nai B'rith Women of Berkeley are planning a cake sale today, June 10, at the Louis Store, Hopkins and Sacramento Streets, Berkeley, from 9:30 a.m. to 3 p.m. The sale is being sponsored by the B'nai B'rith Chapter No. 464, with the proceeds to go toward children's aid and other philanthropies. Co-chairmen for the sale are Mmes. Charles Rumelt and Albert Whitgob.

Charity is injurious unless it helps the recipient to become independent of it.—John D. Rockefeller, Jr.

Mothers Re-elect Elsie Thorpe as Club President

Mrs. Elsie Thorpe was re-elected president of the Albany Mothers Club at the regular business meeting Tuesday, June 7, at the club rooms at the Y.M.C.A.

Other officers chosen were Helen Souza, vice-president; Mary Locke, secretary; Marjorie Storsberg, treasurer; Elsie Smith, publicity; Laura Hughes, card chairman; Elizabeth Prescott, sunshine chairman; and Lydia Woodstock, Elvina Gould, and Laura Hughes trustees.

The club has been serving the community for the last 25 years. The members meet the first Tuesday in each month for a luncheon and business meeting, and on the third Tuesday for their benefit dessert whist, which is open to the public.

With welfare and community service its principal aim, the club has throughout the years helped needy families, provided camperships for children whose parents were unable to send them to camp, and has been one of the supporting units in the Albany Y.M.C.A. and its many activities.

Brownie Troop 40 Plans Ceremony

Brownies of Troop 40, Cornell School are planning a candlelighted fly-up ceremony for 7 o'cock Wednesday evening, June 8th, in the school cafeteria, to which they have invited their families. Other specially invited guests will be Mrs B. T. Rocca, volunteer trainer for the Albany - Berkeley - Kensington Girl Scout Council, and Mrs. Hurt Dodson, staff member of the council.

Mrs. Edward Eisner, leader, assisted by Mrs. Ray Lamanno and Mrs. Wilbur Gausman, is guiding the troop in plans for the affair which will include recitation of the Girl Scout laws and promise and a program of songs. Refreshments will be served at the conclusion of the program.

Members of the troop are Belinda Alderson, Sharon Cooley, Marion Bryant, Christine Eisner, Carol Ochoa, Arlene Gausman, Susan Guttridge, Lenore Sorensen, Linda Lamanno, Linda Macinnis Diane Mangold, Sandra Muzio, Penny Truitt, and Charlae Senne.

Modoc, Siskiyou, Lassen Counties Reunion June 12

Former residents of Modoc, Siskiyou and Lassen Counties will hold a reunion at Mosswood Park, MacArthur Boulevard and Broadway in Oakland, on Sunday, June 12. The hours will be from 11 a.m. to 4:30 p.m. It will be the 36th annual gathering by this group.

Tables will be available for those who wish to bring their lunches.

CODORNICES HOUSING PLAN O.K.

Albany City Council in a brief session Monday night approved a proposal for the temporary hiring of a housing aid to help in finding homes for families displaced in the abandonment of Codornices Village. The proposal is in line with a Berkeley move along these lines and seeking participation of Albany in the costs.

As adopted, the plan calls for Albany to contribute the some of $100 per month for not to exceed three months. The motion was made by Councilman Blank and seconded by Councilman Donahue. There was no opposition. According to Councilwoman Zahn there are 168 families on the Berkeley side of the Village, still to be relocated, and 163 on the Albany side.

The Council also accepted the bid of Timpson & Howland, certified public accountants, to audit the city's books for the fiscal year ending June 30, 1955.

Payment of $17,824.22, being 90 per cent of the sum due the firm of O. C. Jones and Sons on Project No. 59, was authorized. The final 10 per cent is to be paid later. This is on repairs and resurfacing of Albany streets.

Public hearing on a resolution covering the eradication of weeds, etc. was set for an unspecified date to be set by City Engineer Carter.

Termite control report on the police station building was read, and after brief discussion, was referred to the City Engineer for a detailed report.

A letter of resignation was received from Howard J. Bush, member of the Planning and Zoning Commission, effective June 6, 1955. The Council voted to accept the resignation with regret.

Freedom of Speech Winners Listed by Jewish Women

In accordance with its national policy of sponsoring efforts toward the preservation of freedom of speech, the local BEAR Section of the National Council of Jewish Women announces the following winners in its high school contest on "Freedom of Speech."

Albany High School—Martha Arnold and Louise Holstein, first and second prize winners, respectively; Berkeley High School—Sofia Moskovsky and Martha Weatherholt; St. Joseph's — Anne Sanchez and Jane Fites; St. Mary's — James Schexnayder and Edward Perez. First prize in each school is $10, second $5.

Judges were—Dr. Eric Bellquist, Dept. of Political Science; Dr. Edward Strong, Dept. of Philosophy; and Dr. Robert Burke, Rare Manuscripts Dept.; all of the University of California.

Chairman of the contest was Mrs. James M. Kaye.

Dancing Program At Berkeley 'Y'

The Palm Room of the Berkeley YWCA is the answer to many questions, such as "Where do young people go dancing in Berkeley?" "How can young people get acquainted?" "Where can they meet in an atmosphere designed for those who do not wish to drink or to be associated with those who do?"

The Friday night dances in the Palm Room will be a weekly affair all through the summer with the exception of July 1, the holiday weekend. Top notch orchestras are featured from 9:30 p.m. to 12:30 a.m. During the summer, there will be such favorites as Gary Evers, Paul Law, Bud Williams and Murray Petersen.

Dessert Whist at St. Jerome's Parish

St. Jerome's Parish will hold a monthly dessert whist party in the Parish Hall, 308 Carmel Ave., El Cerrito on Friday, June 17, at 12 noon. The public is cordially invited. Mrs. Henry Boyd, chairman, Mrs. Robert Donaldson and Mrs. E. Henderson, co-chairmen.

BIRDS THAT BEAR WATCHING

The Peerless Penny Finch

No flighty bird this . . . he's learned to save a pretty penny at his Home Town Bank. This keeps his feathers unruffled, and makes a lot of cents. Moral: Why don't you keep a nest egg handy? Open your savings account today. A penny saved . . . you know.

The Mechanics Bank
RICHMOND • ALBANY • EL CERRITO • SAN PABLO
MEMBER FEDERAL DEPOSIT INSURANCE CORPORATION

Albany Theatre Show Card
Now Playing Ends Tues.
JAMES CAGNEY
Viveca Lindfors - Technicolor
VistaVision like "Shane"
RUN FOR COVER
GINGER ROGERS
Excitement · Romance · Action
Twist of FATE
SEE THE FIGHTS!
Ringside Seats
MARCIANO - COCKELL
EVERY ROUND · BLOW & K.O.
SAT. MAT. FOR CHILDREN
Sterling Hayden FLATTOP
BORDER TREASURE J. Holt
Approved M.P. Council — Ser. Cart. Comedy
VACATION
WED. MATINEES
START JUNE 22nd.
EVERY WED. 1 TO 4 P.M.
FOR CHILDREN & PARENTS
NEXT ATTRACTION
BLACKBOARD JUNGLE
COMING SOON
EAST OF EDEN

GRANDPA SAYS . . .
"I don't make much money, so I can't afford cheaply made single breasted coats."
Tailoring by MASSIMO CIVELLO is expertly done. He alters many garments "butchered" by . . . others.
M. Civello TAILOR
1284 Solano, Albany
Corner Key Route

PAPER DRIVE
SCOUT TROOP 12
SATURDAY
June 11th
☆
Call LAnd. 6-4516
FOR PICKUP

CHELEMEDOS
MARKET
1251 SOLANO AVE. Corner Masonic

SPECIALS for FRI. and SAT.

HILL'S or M.J.B. COFFEE Pound ..... 79¢ Limit 1

Juicy Valencia ORANGES 5 lbs. ..... 39¢

CELLO PACK CARROTS 2 Pkgs ..... 19¢

ATCO—Korean CRAB MEAT .....can 49¢

Del Monte Whole Kernel CORN 2 - 303 Cans ..... 29¢

ARIZONA GR. FRUIT Juicy—4 FOR ..... 25¢

DRY ONIONS 4 POUNDS ..... 25¢

HILL VIEW WINE Muscatel or Port.... 5th 55¢

3% PER ANNUM Current Interest Rate

52 UNINTERRUPTED INTEREST PAYMENTS

ACCOUNTS INSURED TO $10,000

SAFE·SOUND SECURE EARN MORE

by opening your account NOW—in person—or by mail!

Funds placed on or before the 10th Earn from the 1st

Ask about our Exclusive "Security Plan"

SECURITY SAVINGS AND LOAN ASS'N

RICHMOND 1301 Macdonald Ave. BEacon 4-6274 | ALBANY 1377 Solano Ave. LAndscape 5-1145 | MARTINEZ 659 Main St. Martinez 2-730

INVEST IN SAVINGS BONDS

Summer Classes Offered at Berkeley Trade School

Registration for the Berkeley Trade School summer classes was opened to the public on Monday, June 6. More than 20 courses in trades, crafts and industrial arts are included.

Classes begin on Monday, June 20 and Principal Parkhurst urges adults to register early before these courses are filled for the summer. The summer schedule will continue for eight weeks and the registration fee will be $2. One may register for more than one class without additional cost. Residents other than Berkeley may also take advantage of this offer.

The following courses are scheduled for this summer: Auto body and fender repair, auto mechanics for the car owner, block printing, boat building, ceramics, graphic arts, jewelry, machine shop, photography, radio repair and TV, radio communications, silk screen process, typography, upholstery, welding (arc and acetylene) and woodworking. Individual instruction is offered in these classes and persons may advance according to their ability. All classes are held in the evening hours, Monday through Thursday, from 7 to 10 p.m.

Beginners and advanced students will find equipment and instruction excellent. Knowledge obtained often is useful in either entering the trade or advancing in it. Parkhurst stated that any Bay Area man or woman may take advantage of the adult classes offered by the Berkeley Public Schools.

A $1 laboratory fee is charged for radio and body and fender classes; 50 cents for the photography class and a $9 fee for 45 hours of welding.

For further information on courses for this summer adults may call the Trade School office, TH. 1-1422 during the day and TH. 1-1795 in the evening. Persons registering must come to the Trade School office, day or evening, and register.

GO TO CHURCH SUNDAY

Albany Chief of Police Ralph C. Jensen, recently named campaign director for this area's part in the East Bay United Crusade, center, visits one of the participating agencies, the Albany YMCA, where he met—left to right—Robert Hicks, Dick Arnesen, Gene Franks and Ronald Black. —Courtesy Gazette

Cornell Seventh Grade Students Get Promotional Certificates June 16

One hundred five Cornell School seventh grade students will receive promotional certificates at ceremonies held in the school auditorium on Thursday, June 16, at 1.15 p.m.

Three student speakers will be featured. Bonnie Foye will welcome the parents. The valedictory will be delivered by Patricia Gray, and Glen Weeks will discuss the graduates' plans for the future.

The Cornell School orchestra, under the direction of Mrs. Jeanette Bruce, and the Cornell School Glee Club, under the direction of Miss Lois Sconberg, accompanied by Mrs. Laura Stay, will present the musical portion of the program. There will be several musical solos presented. A trombone solo by Douglas Ellinger, a piano solo by John Henry, two accordion solos by Jerrold Choats and Dennis Dowling, and a trumpet solo by Robert Moss.

Robert G. Dennis, assistant superintendent of schools, will address the graduating class. Following this, Juvenile Officer Kenneth Nickerson will present the honorary discharge certificates to graduating Junior Police officers.

Principal Milton Gordon will present graduation certificates.

A social dancing period, with refreshments for the graduates, will follow the program. This party is sponsored by the Cornell PTA, with Mrs. Fred Brown in charge.

Following is a list of the graduates: Andrea Carol Ahlgren, Joy Carol Alforno, Antionette La Rose Allen, Betty Louise Amaral, Lynn Rae Bartman, Judith Ann Bateman, Donald Joseph Biagi, William Antoine Blank, Raymond Paul Brackett, Marilyn Margaret Breuer, James Allen Brimacomb, Linda Joyce Brown, Alice Elizabeth Burbage, Marilyn Kay Card, Patricia Alice Castaneda, James Catalano, Anthony James Celender, Jerrold Glen Choate, James Ferral Clark, Elaine Louise Coggiola, Jeanette Emily Coopman, William Henry Cox, Caroline Ann Crouch, Ellen Ann Dayton, Ralph Frank Di Maio, Dennis James Dowling, John Douglas Ellinger, Lenard Oscar Erickson, Yvonne Marie Foye, Donald Brent Garrett, Conrad Meredith Gaunt, Larry Kay Gilbert.

Also Robert William Gomez, Melvin Jay Gould, Patricia Jean Gray, William George Gray, Norma June Hadley, David Lee Hathaway, Michael Kenneth Hemp, John Franklin Henry, Ruthann Herbert, Michael Richard Hoepfner, Carol Lee Holaday, Kathryn Margaret Hurt, Marcia Lynn Jenne, Robert Ernest Johnson, Cathy Linda Jones Sharron Gay Knowlton, Joanne Dolores Leahy, Spencer Stephen LeGault, Jo Ann Lenzini, Janet Susan Lisk, Janice Lynn Lister, Ellen Louise Lyon, Gary Albert Macchi, Ronald Anthony MacQuarrie, Theodore Edward McCain, Douglas Verdell McCauley, Vicki Lynn McCosker, Gayle Louise McIntosh, Kathryn Tarver Meyers, Claudette Roberta Middlekauff, Jo-Ann Miller, Janet Domenica Miranda, Melvia Linda Mitzel, Maurice Misco Frna Sue Moss, Robert Vaughn Moss, Carol Ann Nelson, Robert Ralph Nelson, Judith Charlene O'Connor, Donald Ortiz, Carole Ann Pacheco, Robert Playle Pemberton, Michael Sebastian Ramirez, Judy Ann Roberts, Charlotte Claire Rutley, Dawn Carol Rydman, Dennis Gordon Rydman, John Charles Scott, Thomas Edward Scatchard, Valarie Dawn Senne, Genevieve Leah Shear, Sandra Jean Shootkevich, Terrance Webster Short, Ronald Bruce Simmons, Robert James Smearden, Daniel Eugene Smith, Dale Ann Sorensen, John Telesco, Warren V. Truitt, Carlos Fernando Valencia, Joan Sandra Valencia, Fred Bernard Vallerga, Carolyn Joyce Vecchio, Jeanette Frances Vilvall, John Louis Walden, Janet Lynn Walker, Judith Rae Watts, Thomas William Watts, Glenn Alden Weeks, Linda Marie Werronen, Robert Wright, Thomas Bryant Young, and Michael Arthur Zugnoni.

Former Albany Resident Feted on 90th Birthday

Mrs. Anna Saulsbury, a former long-time resident of Albany, was feted last Saturday on her 90th birthday as open house was held at her home, 1305 Kains Ave., Berkeley.

Coming from Southern California in 1902, Mrs. Saulsbury raised her children in Albany. For the last 29 years she has lived just over the city line in Berkeley.

Mrs. Saulsbury is the mother of six living children, has 10 grandchildren, 18 great grandchildren and four great, great grandchildren. She is a native of Carlisle, Ind., and was married in Kansas.

Active until recently, Mrs. Saulsbury has been confined to her home for some weeks with a broken hip.

Albany Man Given Watch in Honor Of Long Service

Twenty - five years of service with the Kraft Foods Company branch in San Francisco was recognized on June 1 when Henry L. McDuffee, of 601 Kains Ave., Albany, was presented with a specially engraved watch. The presentation was made by Mr. H. G. Bergdoll, vice-president of Kraft Foods Company and western Division manager, at a luncheon held in his honor. A number of executives from the division office and San Francisco branch were in attendance.

In presenting the award, Mr. Bergdoll paid tribute to Mr. McDuffee as he joined the group of over 700 employees who have been thus honored since the system of awards was instituted in 1945. The award was accompanied by a service citation signed by Mr. G. C. Pound, president of the company.

ROTC Program Offered by Navy

The Navy again offers to contract Navy Reserve Officers' Training Corps program to high school graduates who intend to enter college in the fall. The contract OTC program offers a Navy officers' commission to selected students upon graduation from college. Accepted applicants must obtain naval sciences courses for four years of college, and to serve on active duty for years as an officer after graduation under this plan.

Contract college students are selective service deferment while attending school. They will take one summer cruise on a ship usually to a foreign port, and attend scheduled drill periods.

SINGER Specials

FLOOR MODELS AND DEMONSTRATORS

Singer Zig-Zag CONSOLE — Was $311.75 — NOW.... 249.50

Singer 201 Model Console—Used, Sold New 269.50—NOW 125.00

Singer Famous Featherweight — 3 ONLY ..... $20.00 OR

All above Machines carry full guarantee
* * * Attachments, sewing course included
THESE PRICES ONLY AT YOUR NEW

* Trade Mark of THE SINGER MFG. CO.

SINGER SEWING CENTER

Listed in your telephone book only under SINGER SEWING MACHINES

1485 SOLANO
ALBANY LAnd. 4-38

LOOK LOOK

SPRED GLIDE-ON Is on Albany Hospital Stucco
Your Stucco Can Also Be Beautiful

H. W. SILVER 1709 Solano Av

FAMOUS MEAT MKT.
1109 SOLANO AVENUE
(NEXT TO MECHANICS BANK)

Deep Freeze Cuts Wholesale Prices on Choice & Good Fed Steer Beef

All Our Beef is U. S. Inspected—Government Stamped
U.S. Choice or Good — Grade AA

NOTICE — Specials for Thurs. Friday, Saturday Only

STEAK Boneless NEW YORK CLUB or MARKET U. S. CHOICE or GOOD ..... 98¢ lb

BEEF ROAST Boneless, Rump or Bottom Round — U.S. Choice or Good ..... 69¢ lb

Link Sausage Extra Fancy for Sunday Breakfast ..... 55¢ lb

GENUINE CHOICE SPRING LEG OF LAMB or Lamb Chops ROUND BONE or RIB ..... 59¢ lb

FRYERS FRESH, COLORED, FANCY ..... 49¢ lb

SPARERIBS SMALL, MEATY, BARBEQUE SIZE ..... 49¢ lb

SHORT RIBS MEATY FRESH LEAN JUST RIGHT TO BARBEQUE ..... 29¢ lb

CHUCK ROAST CENTER CUT U.S. Choice, Good
SLICED BACON RATH RA-CORN
GROUND BEEF 3 lbs. 1.00 Fresh, Lean ..... 39¢ lb

Sunday, June 12 Meet Rev. Robert Pitts
PASTOR OF THE
Combined Congregations of the
RICHMOND-SOUTHSIDE AND ALBANY
CHURCH OF THE NAZARENE
850 TALBOT AVENUE

OAKS POULTRY
1773 Solano Ave. BEKELEY LA. 5-7015
DANNY RIGGIO, Owner
Specializing in
QUALITY POULTRY
WHOLE OR YOUR FAVORITE PARTS
Poultry For All Occasions
Fresh Ranch Eggs - Large & Jumbo

A LITTLE PAINT . . .
A CHANGE of COLOR . . .
Can Make a Room Brand New
SEE OUR COMPLETE LINE OF
MORWEAR PAINTS and WALLPAPER
Everything to Beautify Your Home.
Gift and Art Craft Dept.
MORWEAR PAINTS Last Longer

OLSON'S
Morwear Paint Store
Picture Frames Made to Order
1178 SOLANO AVE. LAnd. 5-1227

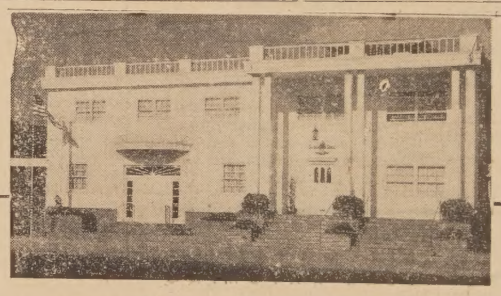

As Important As Making Out Your Will

Berkeley Hills Chapel offers a plan which eliminates funeral expenses in time of need. You can guarantee that no member of your family need ever bear the burden of final care costs. Under the Berkeley Hills Chapel plan, you make all the arrangements, specifying funeral expenses and complete instructions in advance of that time when your family can no longer postpone these important and difficult decisions.

ANY PERSON from age one to age 80 is eligible to apply. There is no physical or medical examination. The full amount set up for funeral expenses is payable in time of need ANYWHERE.

Berkeley Hills Chapel recommends and endorses this plan which offers you and your family the greatest benefits at least cost PLUS an important measure of peace of mind.

For full information without any obligation or cost of any kind, return this coupon:

Berkeley Hills Chapel
1602 Shattuck Avenue, Berkeley, California

Please bring me, without any obligation on my part, complete information about your funeral benefit plan. Explain fully how this plan pays all funeral bills exactly as specified in time of need, ANYWHERE . . . no matter how little has been paid in.

NAME ..... AGE .....
ADDRESS .....
CITY ..... PHONE .....

BERKELEY HILLS CHAPEL
"One of California's Finest"
SHATTUCK AND CEDAR ASHBERRY 3-2300

DURKEE'S
MAYONNAISE

24 Ounce Jar - - **43¢**

Durkee's Margarine 1 POUND CARTON ..... 27¢

LOOK FOR FIRST OF THE WEEK SPECIALS IN OUR WINDOWS

Specials for Thurs., Fri., Sat., Sun. June 9th - 10th - 11th - 12th

PUREX
BLEACH
½ Gal Bottle **27¢** — Quart Bottle **16¢**

Trend Liquid DETERGENT—Regular Cans ..... 2 cans for 59¢

PARKING AID - - - LOOK FOR THE MAN IN THE RED JACKET - - - HE WILL HELP YOU TO PARK YOUR CAR

C&H
SUGAR
10 Pound Bag - - **87¢**

SOFTASILK
CAKE FLOUR
Large Package - **37¢**

NULAID GRADE AA
EGGS
DOZEN ..... **55¢**

SNOWDRIFT
SHORTENING
3 pound can **73¢**

McCORMICK ORANGE PEKOE
TEA BAGS
64 Bag Carton - **59¢**

LESLIE SALT
Round Carton - 2 FOR **17¢**

SCHILLING
PEPPER 2 Ounce Can ..... **21¢**

DEL MONTE
TOMATO SAUCE
8 Ounce Can - - 5 FOR **29¢**

Tomato Juice 46 Ounce Can **22¢**

MEDIUM
EGGS
GRADE A — DOZ. **47¢**

Del Monte
FRUIT COCKTAIL No. 2½ Can ..... **31¢**

PINEAPPLE JUICE
46 ounce can - - 2 FOR **49¢**

SILK TISSUE
Regular Roll - - 5 FOR **29¢**

BABO CLEANSER
Regular Can - - 2 FOR **23¢**

WRIGHT'S STRAWBERRY
PRESERVES
20 Ounce Jar ..... 3 FOR **1.00**

PERALITA
CRAB MEAT
Product of Japan—6½ Ounce Can ..... **53¢**

TASTEWELL
SALAD OIL
Quart Bottle ..... **47¢**

NESCAFE INSTANT
COFFEE
6 Ounce Jar **1.49**

PILLSBURY'S
CAKE MIX
Regular Package - - **29¢**

PIE CRUST Regular Package ..... **14¢**

BURDELL'S FIRST QUALITY
BUTTER
1 Pound Cubes - - **55¢**

TUNA - - - STARKIST
Chunk No. ½ Can - - **29¢**

Bonito Fancy Solid No. ½ Can - - 2 FOR **49¢**

WELLMAN'S
COFFEE
1 Pound Can - - **75¢**

KRAFT'S VELVEETA
CHEESE
2 lb loaf **76¢**

SKIPPY PEANUT
BUTTER
20 Ounce Jar - - **57¢**

LIQUOR DEPT.
BRANDS YOU KNOW & ENJOY

TABLE WINE VINO FINO

½ gal **89¢**

HALLER'S RESERVE 5th **2.99**

OLD CROW KENTUCKY STRAIGHT BOURBON 5th **4.81**

VODKOFF VODKA ½ pt **96¢**

Fresh Fruits & Vegetables

GRAPEFRUIT 5 for **35¢** — Coachella Valley—Sweet, Juicy

ITALIAN SQUASH 2 lbs **25¢** — Fancy, Green

Golden Bantam Corn 5 for **29¢** — Tender, Sweet

VALENCIA ORANGES 5 lbs **45¢** — Full-o-Juice

BOYSEN BERRIES Basket .....

CUCUMBERS 2 for

TOMATOES Basket

19¢

SHAFTER POTATOES 5 lbs **23¢** — Excellent Cookers

DRY ONIONS 3 lbs **19¢** — New Crop, Yellow

ED & FRANK'S RELIABLE MEATS
ALL MEATS ARE GUARANTEED — Phone LAnd 4-5018 — ALL MEATS ARE THE HIGHEST QUALITY

SLICED BACON RATH'S BLACK HAWK or KINGAN'S RELIABLE **65¢ lb**

CLUB FRANKS SKINLESS - - - ALL MEAT ..... **39¢**

GROUND BEEF 100% Lean Steer ..... 39¢ lb — 3 lbs for **1.00**

PORK ROAST FRESH EASTERN LARGE RIB or LARGE LOIN ..... **49¢ lb**

CANNED PICNICS MORRELL'S READY TO EAT 4 POUNDS, 6 OUNCE **2.98**

CORNED BEEF OUR OWN HONEY CURED BONELESS BRISKET ..... **39¢ lb**

SWIFT'S PREM
12 Ounce Can - - - **33¢**

CHOPPED BEEF 12 Ounce Can - - **29¢**

CAMP FIRE
MARSHMALLOWS Large 1 Pound Carton - - **31¢**

SEAFOAM SARDINES No. ¼ Can - - 3 FOR **49¢**

HONEY MAID GRAHAM
CRACKERS
1 Pound Carton - **29¢**

TUTTLE'S COTTAGE
CHEESE
1 Pound Tub - - **29¢**

DAGNA'S MARKET
1382 SOLANO

Now Same Price as Other Leading Kings

Gentle PHILIP MORRIS KINGS 1.89 CARTON

PREMIUM QUALITY at no premium price

Pillsbury OR Ballard BISCUITS Tin of 10 2 for **23¢**

SOAP
TIDE Large Package ..... **28¢**

DUZ Large Package ..... **25¢**

DOG FOOD
Dr. Ross Tall Can ..... 3 FOR **35¢**

Skippy Tall Can ..... 4 FOR **29¢**

In Case of Error Prices will be Posted in Accordance with Minimum Fair Trades Act - - - WE RESERVE THE RIGHT TO LIMIT QUANTITIES

Codornices School Plans Promotion Exercises June 16

On Thursday afternoon, June 16, at 1:30 p.m., Codornices School will hold promotion exercises for sixth and seventh graders who are scheduled to attend either Burbank Junior High School or Albany High School in the fall of 1955.

Scheduled for promotion from the seventh grade are John Adams, Marvin Block, Arthur Blake, Dorothy Blake, Charne Clemons, Richard Dutton, Julius Jenkins, Dale May, Mattie Mayfield, Gene McKinney, Paul Minatow, Robert Pendleton, June Mae Phillips, Bill Reed, Rosie Lee Washington, Jack Willis, Clyde Woods, Wazzell Williams, Charles Banks and David Bozeman.

To be promoted from the sixth grade are Joan Bell, Anita Boykin, Evera Buckley, Maggie Clark, Gloria Jean Evans, Willie Handley, Famous Holt, Joan James, Norma Munrow, Lloyd Robinson, Lee Esther Smith, Judy Tyler, Walter Kirby, Kenneth Davis, Thomas Jones, Edward Blake and Hernandez Strane.

Rosie Lee Washington and Jack Willis will give recitations and children from both classes will present chorus numbers.

Dr. Paul C. Bryan, superintendent of Albany Schools, will speak to the group and promotion certificates will be given out by Geo. Chessum, counselor at Codornices School, and Elmer R. Venter, principal of Codornices School.

Yield Right-of-Way Advises California Highway Patrol

Give, don't grab, the right-of-way.

Right-of-way grabbers caused one of every seven traffic accidents investigated by the California Highway Patrol during 1954, according to a statement released from patrol headquarters today by Commissioner B. R. Caldwell.

"The key to all right - of - way disputes is the word yield," Caldwell pointed out in commenting on the high percentage of collisions caused by failure to surrender right-of-way.

"The law always indicates which motorist must yield the right - of - way, allowing a driver to proceed ahead of another only after the other driver has yielded.

"Many drivers, either deliberately or because they are misinformed, assume that the right - of - way is granted to them legally and seem willing to defend it to the death if necessary. Sadly, death often occurs in these cases," the commissioner said.

Caldwell explained that right - of-way violations present serious problems for enforcement officers and the best approach is for motorists to yield voluntarily whenever the possibility of conflict arises.

'Our officers have been instructed to remain especially alert for right-of-way violations in order to reduce the large number of right-of-way accidents," he cautioned.

Marin School Graduates 101 Pupils At Exercises Thursday Afternoon

Marin School will graduate 101 pupils at graduation exercises on Thursday, June 16th at 1:15 p.m. in the school auditorium. Parents and friends are invited to attend. The address will be given by William Woolworth, director of instruction. Eugene Baker, principal, will present the diplomas.

The graduates have planned an interesting program, consisting of a musical theme, both instrumental and vocal.

Brooke Derr, class representative, will welcome the parents and friends.

Following the graduation ceremonies, the Marin P.T.A. will honor the graduates with a party in the school cafeteria followed by dancing in the auditorium.

Those graduating are:

Joanne Agabashian, Judy Andrews, Austin Angell, Barbara Attfield, Marian Bates, James Bauer, Karen Blank, Sally Blomgren, James Booth, David Bowen, Barbara Bradlee, Maurine Broderson, James Brower, Lana Butt, Esther Carlson, Carolyn Chase, Shirley Cooper, Lynn Cruchon, Renee De Yoe, Brooke Derr, Keith Dosher, Michael Dosher, Kenny Dowton, Randy Duffey, Katy Duggan, Marlis Dunn, Loretta Ferrari, Bill Foley, Michael Freeman, Patricia Freeman, Carolyn Gann, Gary Goldbaum, Steve Golden;

Marsha Goodman, Douglas Gray, Alan Greenberg, Dennis Hendrickson, Bill Henderson, Rod Henderson, Julian Hester, Donna Horton, Gerald Jaensch, Joy Jensen, Lewis Johnson, Lynne Johnson, Bruce Johnston, Diana Joost, Neldon Kingston, Ronnie Kleinhammer, Pamela Lake, Dick Latvala, Arthur Lewis, Kristine Lindberg, Joyce Longaker, Lonnie Marchi, Joann Maxwell, Richard Meyer, Ross Miller, Diane McCaul, Collene McDanies, Sue McGuire, George Nelson, Bobbie Jean Newsom;

Adrienne Nordby, Robert Oross, James Overman, Diane Pavoni, Joyce Podvant, Dorothy Potter, Chris Pratt, Grace Pruden, Roger Quick, Linda Quinton, Judy Reimann, William Rojas, Karen Rollans, Erlene Romo, Jeffrey Russell, Arthur Ruthenbeck, Caro Scaparro, Marian Schofield, Johnny Silva, Betty Sleeter, John Souza, Diane Stearns, Nick Stephens, Gary Stepp, Craig Stutz, Julia Summerhays, Gary Lee Tonkin, Harold Turner, Joyce Vavaro, Tom Welch, Penny Wells, Donald White, Michael Wilkes, Wally Wind, Norman Windsor, Susan Woodward, David Woolworth, Barbara Wreford.

Many Inventors Of Improvements In Design of Autos

If you've ever looked over your car and come up with a bright idea as to how this or that could be improved upon, you have lots of company and lots of competition.

Although well over a thousand ideas and inventions are submitted to the automobile manufacturers each month, only one in 30,000 turns out to be both new and usable. Trouble with most of these ideas, according to the National Automobile Club, is that they are merely statements of known problems. Thousands of people pointed out the need for automatic transmissions before engineers actually constructed one that would work. And the trouble with many of these ideas, especially in the earlier days of motoring, was that they were just a little bit too bizarre. One man suggested that a small platform with casters be built on the back of a car, the car be tipped up on this platform, and then rolled into the parking space. Another designed a mechanical man, complete with pipe and driven by steam, to pull a metal rickshaw.

Several outsiders, however, have contributed really workable ideas. A Californian came up with a new and safer wheel rim. A Canadian had an idea that brought improved pistons for hydraulic brakes.

One source of real headache for the manufacturers is the fact that 19 out of 20 ideas submitted are not patented. Trouble comes up when four or five people submit the same idead at about the same time. When that happens, the job of picking the true inventor is left to the patent office or the courts.

Most companies, however, manage to keep things straight by using releases from liability and other devices, and then get on to the problem of giving out just awards. Inventors who offer their ideas free of charge are given appropriate gifts. Those who want payment are taken into a royalty agreement. Some, however, like the man who offered his invention for "$3,000,000, a used car, and a new wooden leg," are just given back their inventions and turned away.

If You Lined Up All The Cars in U.S.

If all the registered motor vehicles in the United States were lined up bumper to bumper, points out the National Automobile Club, the line would stretch from New York to San Francisco about 70 times.

SPEEDING ACCIDENTS

Speeding on the streets and highways of the United States injured 659,000 men, women and children during 1954, according to the National Automobile Club.

Albany High Cougars Win Second Straight

Coach Len Callan's Albany High School Cougars have now won their second straight Diablo Valley League baseball championship. The Cougars were undefeated in league play and posted an 8-win record, without a defeat. Their overall record was the same as last year, 14 wins and 2 defeats.

Credit may be attributed to two factors, according to Coach Callan—some powerful and timely hitting, plus some fine pitching performances.

In league play John Jurwick batted .500, Ron Hansen .400, Jim McKinney .348, Dave Pryde .370, Larry Tognolini .321, and Gene Callan .333.

The pitching staff, which seemed to be a doubtful problem at the beginning of the season, turned in the following record: Fred Spearin 3-0; Gene Callan 3-0; and Larry Fogelstrom 2-0.

Our principles are the spring of our actions; our actions, the springs of our happiness or misery. Too much care, therefore, cannot be taken in forming our principles. —Philip Skelton.

When men are most certain that their actions are guided by plan and principle, they are too often moving by hunch and expediency. —Raymond Moley.

We are all sculptors, working out our own ideals, and leaving the impress of mind on the body as well as on history and marble, chiselling to higher excellence, or leaving to rot and ruin the mind's ideals.—Mary Baker Eddy.

You can never overcome the universal material revolution by conceding to it materially; you can only overcome it by stressing the moral, intellectual and spiritual side of your existence.—Dr. Charles Malik.

Great men are they who see that spiritual is stronger than any material force; that thoughts rule the world.—Ralph Waldo Emerson.

There are two kinds of charity, remedial and preventive. The former is often injurious in its tendency, and latter is always praiseworthy and beneficial. — Thomas Charles Edwards.

Albany Lions Honor Mrs. Woodward

The Albany Lions Club recently honored Mrs. Fred Woodward, chairman of the Albany-Berkeley Braile Transcribing Group, and first vice-president of Marin Parent-Teacher Association; Mrs. Elizabeth Wright, Braile instructor, and Robert Dennis, who directs the Albany adult education classes under which the Braile group is programmed. Financial help is given to this group by the Albany-Berkeley Council of Parents and Teachers, which sponsor it, and individually from many of its 22 units.

At the recent final board meeting of Marin PTA, plans were made for the executive board, which consists of 11 officers and 29 chairmen, to honor Mrs. Ruth Brackett, Marin School secretary, at a luncheon in Berkeley. Mrs. Edmunt White, out-going president,, will be in charge of this affair.

Sandy MacDoe says: "Spring is the plantin' season the world around. But ye can plant the seeds of security every month, by simply signin' up on the Payroll Plan where ye work. Mom, 'tis pretty to watch the little green bonds grow."

'Charity suffereth long and is kind," but wisdom must govern charity, else love's labor is lost and giving is unkind.—Mary Baker Eddy.

A bone to the dog is not charity. Charity is the bone shared with the dog, when you are just as hungry as the dog.—Jack London.

A total of 803 California drivers had their licenses revoked by the Department of Motor Vehicles in 1954 for habitual drunkenness.

BIG PLANES AND GAS

Big four-engined planes can take more than 5,000 gallons of gasoline at a time fueling, and burn up at a rate of 600 gallons per hour, according to the National Automobile Club.

One backward step, one relinquishment of right in an evil hour, one faithless tarrying, has torn the laurel from many a brow and repose from many a heart.—Mary Baker Eddy.

AUTOMOTIVE EXPORTS

Total United States automotive exports in 1953 were valued at $082,000,000 according to the National Automobile Club.

People who are late are so much jollier than the people who have to wait for them.—E. V. Lucas.

I could never think well of man's intellectual or moral character, if he was habitually useful to his appointments.—Nathaniel Emmons.

WALLY'S SHOE SALE
Price Reductions On Our Entire Stock

Infants' Shoes White Hightops, 0-3 1.29
Tennis Oxfords Children's, 5½-12. 1.89
Girls' Sandals Sizes 8½ to 3. 1.99
Ladies' Sandals White, Red, Tan 1.89
Ladies' Espadrilles, SANDALS Cushion Insoles 2.99
Tennis Hightops Little Gents', 6-10½ Sizes 11 to 2 1.89 $2.19
Boys' Oxfords Sizes 8½ to 3. 2.79
Men's Oxfords Canvas, Cushion Insoles 3.79
Men's Sport Oxfords 3.99
Men's Work Shoes 6-Inch Hightops 3.49

MEN'S
Suede Oxfords Blue, Grey, Reg. $8.49 5.99 Loafers, Oxfords Charcoal, Crepe Soles

Wally's Reliable Shoes
FOR THE ENTIRE FAMILY
2066 San Pablo Ave. (Bet. University & Addison)
THornwall 5-5933 Berkeley

here come the bridal presents
...electrical, of course!

The bride will kiss *you*—when she unwraps the package that contains your extra-thoughtful electrical gift! No other present combines so much useful, every-day pleasure with so much streamlined beauty. Any one of these gifts you select will be a useful, lasting reminder of your love.

Any one of these treasurable-yet-inexpensive gifts is sure to thrill your favorite newlyweds. And with low P. G. and E. rates for electricity, they cost just pennies a day to use. Choose *all* your gifts for weddings—or *any* occasion—at your appliance dealer's!

Electricity is cheap in California!

P·G·and·E·
PACIFIC GAS AND ELECTRIC COMPANY
134-W-654

T. SOULE, Jr.
Art Studio
Picture Frames
Artists' Supplies, framing school diplomas and class pictures mounted, matted and framed.
1009-A Solano Ave.
2 Blocks West San Pablo
LAnd. 6-9283

CHILDREN'S COMMUNITY CENTER
Is Now Accepting Registrations for
SUMMER NURSERY SCHOOL
(For Children 3-5 Years Old)
and for
DAY CAMP
PLAY SCHOOL
(For Children 5-7 Years Old)
FIRST SESSION: July 5-29
SECOND SESSION: Aug. 1-26
Minimum Enrollment: 4 Weeks
REGISTER AT
CHILDREN'S COMMUNITY CENTER
1140 WALNUT ST., Berkeley
Non-Profit Parent Co-Op Near Oxford School
Additional Information Available
Call LA. 4-6226 (a.m.) or LA. 6-4126 (p.m.)

Christian Science Society, Albany
ON SUNDAY, JUNE 12th - - - 11 A. M.
Subject: 'God, The Preserver of Man'
WEDNESDAY EVENING SERVICES 8:00 P. M.
533 SAN PABLO AVE., LAndscape 5-5992
SUNDAY SCHOOL 9:30 A. M.

GRANHOLT
ESTABLISHED 1932
FURNACES — WATER HEATERS
Installed
Serviced and Repaired
GUTTERS and DOWNSPOUTS
GENERAL SHEET METAL WORK
501 SAN PABLO AVE. ALBANY
LAndscape 5-5721

LOOK LOOK
SPRED GLIDE-ON Is on Albany Hospital Stucco
Your Stucco Can Also Be Beautiful
H. W. SILVER 1709 Solano Ave

FOR THE
Graduate
A GIFT FROM
HOLLFELDERS JEWELRY
*WATCHES *RINGS
*SILVERWARE *NECK SETS
*COMPACTS *PEARLS
TIE and CUFF LINK SETS
HOLLFELDER'S JEWELRY
WATCHES ★ JEWELRY ★ SILVERWARE ★ GIFTS
1131 SOLANO AVE. LAnd. 5-1500

The horizon was never brighter!

THE FUTURE is the province of young people—a place where their greatest joys and victories are waiting.

This month especially you'll notice a certain eagerness around you—in the young men and women graduating from high schools and colleges all over the country. You can tell who they are, for their eyes reflect a bright horizon.

So what gift could be more appropriate for a young person looking into the future than an investment in the future—a United States Savings Bond?

Bonds pay good interest—3% compounded semiannually when held to maturity. And they teach a valuable lesson about the benefits of a wise investment.

Furthermore, with their interest-earning period now extended to a full 19 years and 8 months, Bonds can return $1.80 for each $1.00 originally invested.

So give your favorite graduate a start towards a more secure future. Invest in a U. S. Savings Bond in his or her name.

Want your interest paid as current income? Invest in 3% Series H

U. S. Government Series H Bonds, in denominations of $500 to $10,000, are redeemable at par after 6 months and on one month's written notice. Mature in 9 years, 8 months and pay an average 3% per annum if held to maturity. Interest paid semiannually by Treasury check. Available through any bank.

The U. S. Government does not pay for this advertising. The Treasury Department thanks, for their patriotic donation, the Advertising Council and

Albany Times

In The Albany Churches

NORTHMINSTER PRESBYTERIAN

Guest preacher for the four weeks Rev. James Hubbell is on vacation will be Mr. Kenneth Beall graduates from the San Francisco Theological Seminary in San Anselmo this month. His sermon for Sunday, June 12, will be "James Can Deceive" from the John 18:36. The choir will sing anthem under the direction of Culbertson. Carol Culbertson will preside at the organ.

Youth groups for both junior and senior high young people will meet 6:30 p.m.

The Mr. and Mrs. Club (married couples group) will meet Friday, 10 at 8 p.m. at the home of and Mrs. John Bright, 529 Drive, El Cerrito. This is be a fun night. Helping Mrs. with the hostessing duties are Mrs. G. Brunn and Mrs. G. Wilsox.

✦

CHRIST LUTHERAN

Exchange Sunday will be celebrated at the Christ Lutheran Church, Ashbury at Stockton Aves., El Cerrito, this Sunday at the 11 a.m. worship. The Rev. Werner Gamb of Faith Church, Oakland, will occupy the pulpit, describing the 25th anniversary of the American Lutheran Church, the celebration of which is being observed by the local congregations of that denomination. In 1930 the body was formed by the merger of three synods, and at present has more than three quarters of a million members, making it the fourth largest Lutheran group in the United States. The pastor of Christ Church, George H. Muedeking, will preach at the same time to the Oakland congregation of Pastor Gamb.

Sunday School will convene at 9:45 a.m., supervised by Mrs. Bernice Geach and Charles Bradfield.

☆

CHRISTIAN SCIENCE

How the real man of God's creation is divinely protected, maintained, and sustained will be brought out in the Lesson-Sermon entitled "God the Preserver of Man" at Christian Science services Sunday.

Keynoting the Lesson - Sermon is the Golden Text from Isaiah (43.2,3): "When thou passest through the waters, I will be with thee; and through the rivers, they shall not overflow thee: when thou walkest through the fire, thou shalt not be burned; neither shall the flame kindle upon thee. For I am the Lord thy God, the Holy One of Israel, thy Savious."

Among the passages to be read from "Science and Health with Key to the Scriptures" by Mary Baker Eddy is the following (151: 23-24): "The divine Mind that made man maintains His own image and likeness."

The Scriptural selections will include the following from Psams (40:11): "With hold not thou thy tender mercies from me, O Lord; let thy lovingkindness and thy truth continually preserve me."

✦

GRACE LUTHERAN

Rev. O. R. Janke, pastor, will speak at Grace Lutheran Church, Santa Fe Ave. at Ward, in the duplicate services next Sunday at 8:30 a.m. and 11 a.m. on "Gospel Barriers." Holy Communion will be administered at both services.

The lesson topic for the graded classes of the Sunday School, meeting at 9:45 a.m., will be 'King Saul of Israel." The Parish Bible clases meet at the same hour.

✦

FIRST BAPTIST CHURCH

"Life's Challenges to Ready Hearts," will be the pastor's sermon subject at the morning worship service at 11 a.m. The Chancel Choir will sing "The Holy City" and Marion Collicott will sing a sold. This message will be directed to young adults in particular.

At 7:30 p.m., Dr. Odegard will begin a brief series of messages on the general subject "Beyond Tomorrow." His topic will be, "That Which Survives Death." Special music by the Youth Choir.

Wednesday evening, 7.30 p.m., prayer and bible study. Topic, "Delays of Love."

✦

ST. ALBAN'S EPISCOPAL

On the first Sunday after Trinity services at St. Alban's Episcopal Church, Albany, there will be 7:30 a.m. Celebration of Holy Communion.

Family worship is at 9:15 a.m. with "Quiz Kids" for children. Classes for all age groups follow, with the adult class being taught by the rector, the Rev. John Hathaway Blackldige.

At 11 a. m. is morning prayer and sermon on: "Not Sentiment, But Love." Nursery care is provided for small children. In memory of Mrs. Dorothy W. Perkins, and to the glory of God will be dedicated the beautiful new cabinets to hold alter vestments and vessels recently installed in the vestry-sacristy. Mrs. Perkins was an active member of St. Alban's Altar Guild. The cabinets were built by a St. Alban's parishioner, Mr. F. John Curtis, in his home workshop. Following the service there will be an opportunity to view this lovely memorial.

After church the usual coffee hour will be dispensed with so that the congregation may go at once to the annual parish picnic which is to be held at John Hinkel Park, Southampton and San Diego St., Berkeley.

✦

COMMUNITY METHODIST

"Loving God With All Your Mind" will be the sermon topic of the Rev. Douglas H. Henderson, Pastor of the Albany Community Methodist Church, Marin Avenue at Stannage, Albany. Duplicate Morning Worship Services are held at 9:45 and 11.00 a.m. Parents with children in the Sunday School are urged to attend the 9:45 Service while the children are in classes.

Youth Fellowship Groups meet each Sunday Evening at 7:30 including a group for Junior Highs, for High School, and for College Age Youth whether in college or employed.

✦

CHURCH OF THE NAZARENE

The congregation of Albany Church of the Nazarene will unite with that of the Southside Church of the Nazarene in Richmond for the next few months. The Richmond church has just sold its property and until a new church and parsonage are erected they will worship with the Albany Nazarenes.

The combined congregation will be under the leadership of Rev. Robert Pitts, pastor of the Richmond church. The Reverend Pitts with his entire congregation and teaching staff will have their first service in Albany on Sunday, June 12. The pastor, prior to going to Richmond three months ago, was pastor of the Greenfield church for several years. Previously he had served churches in Texas and Tennessee. He and his family will reside in the Albany parsonage at 850 Talbot Avenue.

Always be Carfeul A-B-C of Safety

Always Be Careful is said by the National Automobile Club to be the ABC of traffic safety.

800,000 Visit Mount Rainier

Mount Rainier is the most popular attraction in Washington State, according to the National Automobile Club. Almost 800,000 people visited this snow-capped peak last year.

Over 40 million Americans now own U. S. Savings Bonds whose cash value is around $50 billion. Over $12 billion are in matured E bonds more than 10 years old, still growing in cash value.

BLUE STAR CHICKEN PIE 4 FOR 99¢

DONALD DUCK ORANGE JUICE 6 cans for 99¢ 6 Ounce Cans

Juicy—Full Flavor WIENERS 3 lbs 1.00 All Beef

FINE FOR BARBEQUE NEW YORK STEAKS BONELESS By the Piece 98¢ lb

Full Week's Supply FREEZER FRESH MEATS 10½ lbs. 5.95

ALBANY HOME FREEZER FOODS
421 SAN PABLO LAnd. 4-0073

UPHOLSTERING REPAIRING

SPRING CLEANING TIME IS HERE

Now is the time to have your furniture and rugs gently shampooed to remove all soil and RESTORE NEW LIFE AND COLOR

For Finer Rug and Furniture Cleaning

CALL

Capitol Upholstery

BINDING — CUTTING — SEWING
1229-31 SOLANO LA. 5-5567
FREE PICK UP AND DELIVERY

LOOK LOOK
Double Breasted Coats
Made Single $15.00
A-1 Ladies' and Men's Tailoring
JIM THE TAILOR
2480 BANCROFT WAY, BERKELEY
One Block From University of Calif. AS. 3-6303

WIN A HOTPOINT DREAM HOME!
$2,000,000.00 IN PRIZES!

1ST PRIZE This Hotpoint Dream Home . . . equipped, furnished, decorated, landscaped. Lot included.

2ND PRIZE $3000.00 HOTPOINT Combination Kitchen and Laundry
HOTPOINT Electric Range . . . Refrigerator-Freezer . . . Dishwasher . . . Disposall® Food Waste Disposer . . . Automatic Washer and Dryer . . . Cabinets.

SPECIAL LOCAL PRIZE
Enter at our store and win a famous Hotpoint Mobile Dishwasher.

EASY TO WIN!
You compete only with people living in this part of the country! Note: Winners will be refunded full purchase price on any single Hotpoint appliance bought during contest that duplicates prize won. Contest subject to all national, state and local regulations.

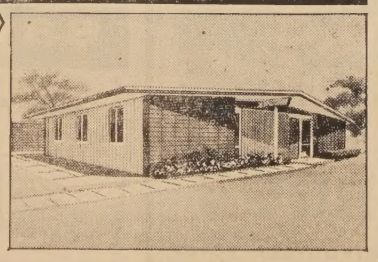

Hotpoint Living Conditioned Home
2509 TASSAJARA
EL CERRITO
OPEN DAILY — 11 a.m. to 9 p.m.

All you do is ask us for a FREE entry blank. . . fill it out, then mail it in! That's all . . . no puzzles to solve, nothing to buy. Enter soon!

EL CERRITO ELECTRIC, INC.
10330 SAN PABLO AVE. LAnd. 5-3267

Your personal insurance needs are my business

"F. F." Foster

Let me help you buy your car, protect your home and plan your future security. I regularly receive special training to assist people like yourself with their *personal* insurance problems . . . you see, my life's work is exclusively insurance. Call me any time.

It pays to know your STATE FARM Agent

'F. F.' FOSTER
AUTO LIFE FIRE
1076 Neilson St.
LAnd. 6-3294

QUALITY MERCHANDISE THAT DEMANDS QUICK BUYING ACTION NOW

REMODELING SALE

LADIES' NYLONS FIRST QUALITY HOSE 49¢ Pair Sizes 8½ to 11

To You, Our Friends:
There are literally hundreds of reason WHY IT PAYS TO DEAL AT MARY'S AND JOE'S. Here to mention just a few are 47 good reasons during OUR REMODELING SALE. You will benefit by these good values at lowest prices. We must sacrifice to get the extra room needed in order to make these changes. You WIN—and we are most grateful to you, our loyal customers, who are making these improvements in our service possible. We invite all of you —our many friends to come in, you'll find buying opportunities galore for Dad, for Mother and the Children.
Your Friends, MARY & JOE

100% DuPONT NYLON MEN'S BOXER SHORTS 77¢ Pair Sizes 30 to 42

FAMOUS NAME BRAND NYLON LINK-N-LINK ANKLETS 3 prs. 1.15 Save, Reg. 59c Pair Red, Navy, Brown, Green

NAT. ADV. COOPER'S SOCKS SAVE—Regular 2.50 1.50

ARGYLE 65% Lamb's Wool ★★★ 35% Nylon

24 MEN'S WESTERN SHIRTS SAVE—Reg. 5.95 - 6.95 Now 2.99 Ass't. Colors and Sizes

SAVINGS—MEN'S SPORT SHIRTS 38 Shirts Sizes and Colors 1.00 Regular 1.98 - 2.98 - 3.98 Some Slightly Soiled.

RHYMES OF REASON Words and Music By Mary's & Joe's

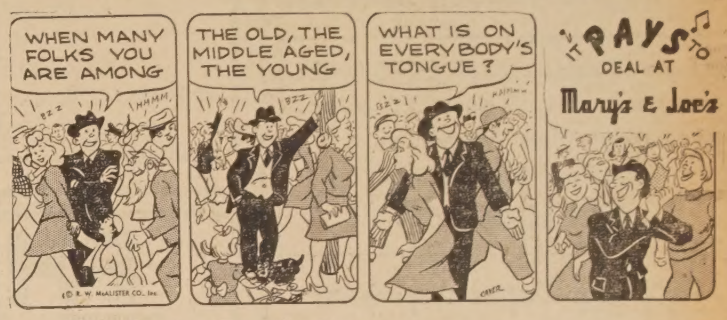

The Entire Family Saves

SAVE: Girls' P. J.'s & Gowns 1.39
SEERSUCKERS ★★★ Assorted Patterns and Colors. ★★★ Sizes 4 to 14. Regular 2.69

MEN'S WORK SHOES 6.95
RUBBER AND CORK SOLES ★★★ 6 Inch Hi-Top Brown

BOY'S SPORT SHIRTS 1.00
IN ASSORTED COLORS AND FABRICS Sizes 4-16 ★★★ Regular to 3.98

HICKOK BELTS SUSPENDERS
Regular 2.50 1.75
Regular 2.00 1.50
Regular 1.50 1.15

Save: Skirts! Skirts! Regular Stock ★★★ Fine Woolens
Regular to 8.95 4.95
Regular to 9.95 5.95
Regular to 12.95 6.95

LADIES' HOUSE DRESSES SAVE: Regular 3.98 2.98 Straight or Half Sizes Sanforized Cottons

GIRDLE NYLON POWER NET Regular 6.95 Can be worn as panty or regular ★★★ in s.m.l. Save 3.95

SAVE: LADIES' NYLON PANTIES 100% DuPont Nylon 59¢ Pair Save Regular 1.00

MEN'S JEWELRY 50% Off Famous Name Brands

MANY, MANY MORE SENSATIONAL SAVINGS IN MEN'S WEAR

Save on These Outstanding Values

LITTLE BOYS' SUITS SAVE: Regular 5.95 3.00 In Navy, Grey Linen and Denim Stripes Sizes 3 to 6x Long and Short Pants

Save: 16 Flannel P.J.s MEN'S 1.00 Pair Regular 2.98 In Size Small Only!

LEE WORK GLOVES Regular 1.49 1.00 PAIR

ALL STOCK LADIES' JEWELRY Regular 1.00 59¢ *10% Fed Tax

PETTI - COATS JUST ARRIVED! 3.98 In White Only ★★★ Full Sweeping Circle

SAVE SWEATERS Cardigans ★ Slip-ons Long and Short Sleeves Wools ★ Orlons ★ Dacrons
Regular 6.95 4.00
Regular 8.95 4.75
Regular 12.95 7.75

All Complete Stock of Shoes RED GOOSE J. C. ROBERTS HUSKIES THOROGOOD 20% OFF

ALBANY HI T-SHIRTS 49¢ With Cougar Imprint SAVE: All sizes, S.M.L.

Save - Yardage - Save Crown Soapn' Water 2 YDS. 98¢ In Gabs, Linen, Prints

CANNON TOWELS 20x40 BLUE, GREEN, YELLOW, PINK Each 37¢

PLAYTEX BABY PANTS SNAP ON and VENTILATED TYPES. S. M. L. XL. Regular 69c to 98c—PAIR 25¢

BIBS FOR BABY HOROSCOPE BIB BY PLAYTEX. Regularly 69c 19¢

HERE IS CAUSE FOR EXCITEMENT ** HURRY FOR YOUR SHARE

PILLOW CASES Type 142 42x36 39¢ Each Limit 2 to a Customer

Headquarters for DAVY CROCKETT HATS — GUNS — JACKETS SHOTGUNS — KNIVES, Etc.

ROUGH RIDER BOYS' SLACKS 53 PAIRS ONLY! 4.99 Sizes 4-16 Discontinued Styles.

Open Thurs. and Friday Eves. till 9 p.m.

Mary's & Joe's
DEPARTMENT STORE
913 San Pablo Ave. LAnd. 5-1597

Free Parking Next to Store

Author Reviews Book for Guild

Irene Vongehr Vincent will review her own book, "The Sacred Oasis," on Thursday, June 16, at the Berkeley Book Guild, 2466 Telegraph Ave., Berkeley. In narrative and photographs, the book is a study of an artistic and architectural moment, the frescoed Buddist cave-temples in the far west of China. The caves, inaccessible to westerners at present, lie just off the old silk road between Europe and the Orient, almost within Chinese Turkestan. The review, scheduled for 2 p.m., is open to the public without charge.

Tires and Tubes Shipped Overseas

The United States exported $71,651,000 worth of rubber tires and tubes during 1953, reports the National Automobile Club.

BUY SAVINGS BONDS

Court of Honor for Scout Troop 42 Set for Marin School Tomorrow

The Semi-Annual Court of Honor for Troop 42 of Albany - Berkeley will be held at the Marin School auditorium at 7 p.m. on Friday, June 10.

Advancement Chairman Frank Ellsworth has secured as a special feature an archery expert, Owen Shore, who will demonstrate some feats of skill. Ellsworth will be ably assisted in this program by Richard James, neighborhood commissioner; Robert J. Rogers, institutional representative and Carl Fosselius, troup chairman.

A special investiture ceremony for all tenderfoot scouts advanced during the school term will be held by Scout Master Eugene Hellwig for Scott Ellsworth, Robert Ross, Fred Stockiing, Gary Dayton, Doug Peterson and Gary Stepp.

The Court of Honor will recognize the following scout ranks: Second Class—Raymond Aldrich and Scott Ellsworth; First Class—Craig Stutz, Ross Miller; Star Scout — Craig Stutz and Philip Herbert; Life Scout — Robert Jensen and Gordon Frankie.

A number of awards will be presented to the following scouts.

Gordon Frankie: Reading, citizenship, first aid, cooking, nature.

Robert Jensen: First aid, weather, citizenship in home, reading, cycling, cooking, citizenship in community.

Philip Herbert: Safety, cycling, gardening.

Craig Stutz: Swimming, citizenship in home.

Mike Fleet: Citizenship, scholarship in home.

Kenneth Logan: World brotherhood, reading, stamp collecting.

At the conclusion of the ceremony, refreshments will be served under the direction of Mrs. Philip Herbert, president of the Scouts Mothers' Club.

Above are shown four NROC students who are scheduled to take officer training at Newport, R. I., this summer. The officer, Lt. (jg) John Smith, is explaining operation of a sonar maneuvering board. The students are: (left to right) J. Richard Robins, Albany; Robert Henry, Alameda; Michael Draper, Oakland, and David Hilderbrand, Piedmont. Henry is a student at San Francisco State. The others are from the University of California. —Courtesy Gazette.

Million Benefitted By United Crusade Funds During Year

Contributors to the United Crusade last fall ... sible welfare services of ... or another to 962,863 indi... es, a number approaching ... ulation of both Alameda ... tral Contra Costa Coun...

Included in the crusade "stewardship" report, in ... to the above figure, was ... of how $2,348,492 has be... cated to each area of welfa... vice.

To care for children, ... donations provided $153... youth services, $822,229; ... families and adults, $60... members of the armed forces ... 733; to guard health, $38... plan improved service, $53... to coordinate and budget ... of local agencies, $57,502.

The annual report was ... Peter Howard, president ... Bay United Crusade, which ... year will be part of Uni... Area Crusade, formed to ... problem of the wage earner ... works in one community ... in another. President of ... Bay Crusade last year, ... above sum of money was ... was Norris Nash. Campaign ... man was Selmer Berg, who ... cessor for 1955's campaign ... side of the Bay is Robley ...

The Department of Motor Vehicles reports 23.45 per cent ... ifornia driver license applic... 1954, failed to pass their ...

Cactus Society To Meet June 12

The Cactus and Succulent Society of California will meet at the University of California Botanical Gardens on Sunday, June 12, at 1 p.m. Members will bring their own lunches and coffee will be provided. This will be one of the most interesting meetings of the year and visitors are welcome. Further information may be secured from the president, Mrs. C. F. Genasci of San Francisco or secretary J. L. Hastings, Albany.

Department of Motor Vehicles driver license examiners served 205 California communities in 1954.

Navy Announces Openings For June Graduates

The Navy announces openings for June graduates receiving diplomas from either high school or college.

The Navy guarantees high school grads who qualify a technical school course qualifying them in electronics, as hospitalmen, as airmen or in other fields. Technical training received from the Navy qualifies grads for specialized duty in the Navy, and for future civilian occupations in many vocations or trades. An opportunity is available for "Buddies" to join together, and the Navy guarantees they will stay together throughout basic training. High school friends need not be separated under this program.

High school graduates who plan on four years of college, may qualify for the Navy's NROTC program which leads to an officers' commission upon college graduation and completion of NROTC requirements.

Four - year college men graduating this month may apply for an ensign's commission through the Navy's Officer Candidate Program.

Individual holdings of nearly $50 billion in U. S. Savings Bonds represent 18% of the national debt. The more widely the debt is spread, the better for the whole economy.

Today's longer life expectancy calls for more social security insurance, pensions, annuities and U. S. Savings Bonds.

Television

Brand New 1955 Models
TREMENDOUS DISCOUNTS
SYLVANIA- MOTOROLA- HOFFMAN

If I can CLEAR THESE SETS by the end of next week, I'll close the doors and take a couple of weeks vacation.
That's Why They are PRICED SO LOW

No Easier Terms Anywhere

DEL COURTNEY TV
1120 SOLANO ALBANY

THE PERFECT GRADUATION GIFT
TYPEWRITERS
New and Reconditioned
PRICED FROM $29.50
All Makes and Models — — Portables and Standards
MODEL TYPEWRITER CO.
1409 GROVE (Near Rose), BERK. — LAnd. 4-6127

PHIL'S
CORNELL SHOE REPAIR
SHOES RENEWED
We Specialize in Orthopedic Work
25 Years' Experience—OPEN 7 A.M. TO 7 P.M.
PHIL RADANOVICH, Owner
1226 SOLANO LAnd. 6-8319

SALE at Lipscomb's SALE!
NYLON STOCKINGS
Reg. $1.00—Sizes 8½ - 9 - 9½ - 10—PAIR 60
ALL YARN SOLD AT COST
All New "BEAR BRAND" Stock
LIPSCOMB'S REPAIR AND YARN SHOP 901 Santa ... LA. 4-1...

$5.00 OFF
On Any
Brake Relin...
(WITH THIS AD)
30,000 Mile Guarantee
With FREE BRAKE ADUSTMENTS
Including Foreign Cars
Official Brake Station No. 379
Nickson's
BRAKE SERVICE
1227 San Pablo, Berkeley
(NEAR GILMAN)
LAndscape 6-2737

Don't Be Fat!

The Ayds Plan guarantees that you will lose pounds with your very first box ($2.98) or money back. Taken before meals as directed, Ayds curbs your appetite. You automatically eat less, lose weight naturally. Approved by Doctors. No drugs—no diet.
MONA FREEMAN SAYS "If you want to have a lovely figure, I recommend Ayds!"
Month's Supply $2.98
AYDS
VITAMIN AND MINERAL CANDY
Amerio Drug Co.
847 San Pablo Avenue
ALBANY, CALIFORNIA

Big Dollar Values
YOURS WITH THE NEW
RUUD
Galvanized Steel
WATER HEATERS
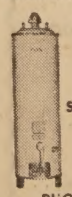
LOW DOLLAR PRICE
START AT $59.50
NO MONEY DOWN
3 YEARS TO PAY
PHONE FOR IMMEDIATE INSTALLATION
THE TIROL CO.
1870 Solano Ave.
LAnd. 6-2506 Berkeley
20 Years Same Location

save money
on auto insurance
with State Farm Mutual's
new
"Careful Driver Rating Plan"
for bodily injury and property damage liability coverage
new
"Step-Down Plan"
for comprehensive and collision coverages
STATE FARM INSURANCE
For details call:
V. PERALA, Agent
1110 SOLANO AVENUE, ALBANY LAnd. ...
Opposite Albany Theatre

Don't argue with this baby!

All Chevrolet's competitors and most of the high-priced cars tried it recently in official NASCAR* trials—and took a licking!

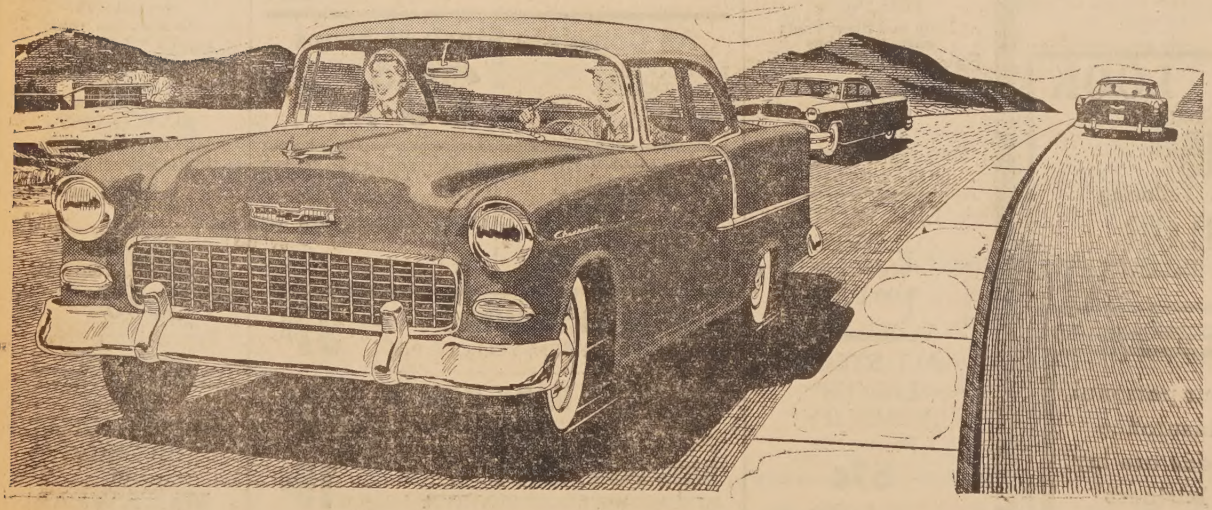

Meet the champ! The new Chevrolet "Turbo-Fire V8"—the most modern V8 on the road today. Here's what happened—

Daytona Beach. NASCAR Acceleration Tests Over Measured Mile From Standing Start. Chevrolet captured the 4 top positions in its class! 8 of the first 11! And on a *time* basis Chevrolet beat every high-priced car, too—but one! But wait!—this is just the beginning!

Daytona Beach. NASCAR Straightaway Running. Open to cars delivered in Florida for $2,500 or less. Chevrolet captured the first two places, 7 out of the first 11 places!

Daytona Beach. NASCAR 2-Way Straightaway Running Over Measured Mile. Open to cars from 250 to 299 cu. in. displacement. Chevrolet captured 3 of the first 5 places!

Columbia, S. C. NASCAR 100-Mile Race on half-mile track. Very tight turns. Chevrolet finished first!

Fayetteville, N. C. NASCAR Late Model Event. Chevrolet again finished first. Because of even tighter turns the driver chose to run the entire 150 laps in second gear! Yet no overheating or pit stops!

These facts you can't laugh off. Sales leader. Road leader. A crowning achievement of Chevrolet and General Motors. *Try* a Chevrolet . . . and live in a land of going-away where you win all the arguments! Soon, maybe?

*National Association for Stock Car Auto Racing

'55 PACEMAKER

Way, way ahead!

Chevrolet

Sales leader for 19 straight years!

CHEVROLET EAST BAY CHEVROLET Co.
916 San Pablo Ave. A. D. HACKIM, Owner LAndscape 5-4733

1954-1955 Delinquent Tax List

City of Albany, County Alameda, State of California, for the 1954-1955.

Portant Notice

ropayers, whether delinquent should carefully examine linquent Tax List and re- corrections, California, of Alameda, Albany.

ons, taxes were duly levied fiscal year 1954-55 for Mu- erposes upon the real and property in the City of the City Council of said default has been made ent of taxes to the said Albany for said fiscal year upon the personal proper- real estate hereinafter de- and, Whereas, all said fis- 1954-55 taxes unpaid on 10, 1954, (except the allment of the real and per- operty taxes) became de- ion said date and the last ent of said taxes became ent on the 10th day of April,

notice is hereby given ess the taxes delinquent, with the costs and penal- paid, the real property ich such taxes and assess- are a lien, said hereinafter will be sold to the City ay as provided by ordin- said City, and that I, Higgins, tax collector of in accordance with the of said ordinance, unless are paid as aforesaid, will 27th day of June, 1955, hour of ten (10) o'clock the tax collector's office city, sell said property to of Albany.

Numbers

umbers next immediately e each name in the follow- linquent Tax list are re- the bill numbers next such names upon the As- Roll for said year.

umbers next immediately each name in the fol- Delinquent Weed Assess- t are respectively the as- numbers next immediately the description of prop- essed upon the Weed As- Roll for said year.

Descriptions

scriptions in this Delinquent are as map filed of rec- the office of the Recorder eda County, State of Cal-

ars and Cents

notice is hereby given that ers appearing opposite fol- and last after each descrip- property of this Delinquent t of the City of Albany, California, for the Fiscal 54-55 were intended to and ent respectively IN DOL- IN CENTS, or IN DOL- AND CENTS as the case the amount due for tax- which are added costs) to- or where MORE THAN FIGURES thus appear CENTS were intended to are represented by the last res; the figures accupy- appearing at the LEFT OF said LAST TWO ES and separated therefrom ace were intended to, and ent DOLLARS, so that unt due for TAXES (to added penalties and cost) pective cases aforesaid are ressed in dollars and cents.

bbreviations

ghout this advertisement owing abbreviations are N. for north or north- for south or southerly, st or easterly, W. for west ly, N.E. for northeast or erly, N.W. for northwest westerly, S.E. for southeast easterly, S.W. for south- southwesterly, ft. for foot t. for street, sts. for streets, avenue, aves. for avenues, number or numbers, cor. er or corners, com. for ng, th. for thence, bd. for stmt. for statement, twp. ship, admr. for admini- for company, blk. for for improvement. RACE L. HIGGINS, Collector for the City Albany. June 1, 1955.

Labat and Irene Minor, and 10, Blk. 1, Regents Map No. 4 ....$211.14
A. and Betty I. Mc- Lot 13 and N. 22.78 ft. 14, Blk. 7, Regents Park No. 4 ....$7.46
Resende, Lot 33, Blk. 11, Park Map No. 4....$42.40
I Rose Lot 70, Blk. 11, Park Map No. 4....$31.28
and Alice M. Ontis, Lots 18, Blk. 10, Regents Park No. 6 ....$34.84
ph F. and B. E. Genie- t 3 Blk. 11, Regents Park No. 6 ....$9.90
e Foster, Sly. ½ of Lots 24, Blk. 11, Regents Park No. 6 ....$15.47
y F. Holden (minor), Lot 16, Regents Park Map $39.74
and Gaetana Gaeta, Lot 17, Regents Park Map $5.46
ie B. Feliciano and Wm. iano, 16.67 ft. of Lot 28, of Lot 29, Blk. 19 Re- Park Map No. 6....$39.74
A. M. Montague, S. 18 ft. 23 N. 16 ft. of Lot 24, Regents Park Map No. $39.28
ria Valencia, Lot 17 and t 18, Blk. 3, Regents Park No. 7 ....$17.03
her Juris, Lot 39, Blk. 5, Park Map No. 7 ....$17.48
rles E. and Grace G. Lots 17, 18, 19, Blk. 1, Park Map No. 8....$30.38
and C. Esterly, Lot 22 ft. of Lot 23, Blk. 5, Re- Park Map No. 8....$39.74

2005 Bertha Knowlden, ½ of Lot 16, Blk. 12, Regents Park Map No. 8 ....$5.00
2291 Edwin Hinnenberg, N. ½ of Lot 14, All of Lot 15, Blk. 22, Regents Park Map No. 8....$26.38
2300 H. C. Newton 6/10, M. J. Newton 1/10, H. A. Newton 1/10, R. N. Newton 1/10, J. F. Newton1/10, Lots 27 and 28, Blk. 22, Regents Park Map No. 8...$53.08
2379 L. C. and Alice Duggan, Nly. 17 ft. of Lots 5 and 6, Nly. 17 ft. of Lots 7 and 8, All of Lot 9, Blk. 27, Regents Park Map No. 8 ....$48.20
2560 D. R. and Hilma D. MacInnes, Ely. 52 ft. of Lots 14 and 15, Blk. 5, Amended Map of Sunset Terrace $25.04
2608 I. M. and Laura Lenning, Sly. ½ of Lot 28, All of Lot 29, Blk. 7, Amended Map of Sunset Terrace $26.38
2629 Martha Seay, Lots 31 and 32, Blk. 8, Amended Map of Sunset Terrace $32.60
2707 Bartolomeo Mondino, Lot 34, Nly. 6½ ft. of Lot 35, Blk. 11, Amended Map of Sunset Terrace $9.90
2733 Fred A. and Blanche I. Mason, Lots 19 and 20, Blk. 17, Map of a Subdivision of Block 12, Sunset Terrace $46.42
2818 George M. and Lexie Dunn, Lots 31 and 32, Blk. 14, Amended Map of Sunset Terrace....$17.03
2968 Salvador and Claire A. Crescenti, Sly. ½ of Lot 50, All of Lot 51, Blk. 18, Amended Map of Sunset Terrace $12.80
3077 Raymond J. Farren, Lot 2, Map of Albany Terrace $12.58
3111 Beatrice Francis, Lots 49 and 50, Map of North Terrace...$49.08
3115 Elmer F. Keene, Life Estate, Elta Pyle-Rem. Nly. 15 ft. of Lot 56, Sly. 20 ft. of Lot 57, Map of North Terrace $34.84
3134 G. H. and Alfreda B. Tyler, Ely. 38.69 ft. of Lots 137, 138, 139, 140, Map of North Terrace $9.24
3203 Bente Knowlden, Lot 137, Blk. 28, Map of Resubdivision of Peralta Park $17.02
3394 Fred R. and Clarence M. Cuccia, Lot 14, Blk. 6, Map of Key Route Terrace No. 2 ....$33.50
3512 T. C. and Thelma E. Anderson, Lot 26, Blk. 18, North Brae $44.18
3602 Felton W. and Helen N. McCoy, Exc. Sly. 37 ft., All of Lot 20, Blk. 21, North Brae....$39.96
3667 C. E. and A. J. Burns, ½ of Lot 32, All of Lot 34, Terminal Junction Tract $21.92
3719 F. and E. Tortorice, Lot 93, Terminal Junction Tract $10.13
3773 A. V. Soares, Lot 158, Terminal Junction Tract $13.02
4055 Franklin J. and Sarah S. Widowmen, Lot 21, Blk. 28, Amended Map of Fairmount Park $37.50
4070 Harold J. and Aida R. Norton, S. 12.50 ft. of Lot 6, All of Lot 7, Blk. 30, Amended Map of Fairmount Park $17.92
4315 Ernest H. and Vernal M. Neufeld, Lot 43, Blk. 37, Amended Map of Fairmount Park $51.30
4531 John W. Ewing, Lots 24 and 25, Blk. 5, Cerrito Hill $7.23
4456 R. E. and Velma Prentice Lot 6, Blk. 6, Cerrito Hill....$4.12
4610 Helen Conger, Lots 26 and 27, Blk. 12, Cerrito Hill $2.78

Delinquent Weeds

28 G. D. and Gaetano Gaeta, Lot 20, Blk. 17, Regents Park Map No. 6 ....$6.03
53 L. A. and Amy M. Schaal, Lot 19, Blk. 11, Amended Map of Sunset Terrace $1.91
54 Bartolomeo Mondino, Lot 34, Blk. 11, Amended Map of Sunset Terrace $6.52
63 Berte Knowlden, Lot 137, Blk. 28, Map of Resubdivision of Peralta Park $9.95
67 A. V. Soares, Lot 158, Terminal Junction Tract $9.46
90 John W. Ewing, Lots 24 and 25, Blk. 5, Cerrito Hill $1.90
110 R. E. and Velma Prentice, Lot 6, Blk. 6, Cerrito Hill $1.91
228 Helen Conger, Lots 26 and 27, Blk. 12, Cerrito Hill $2.80

Notice is hereby given that I, Grace L. Higgins, Tax Collector of the City of Albany, will sell of the property described in this list of Delinquent Taxes, which remains unpaid to the City of Albany under authority granted by the regulation of Ordinance No. 763 (as amended) of the City of Albany, on Monday, June 27, 1955.

Sale will take place at the city offices, 1045 Solano Ave., City of Albany, County of Alameda, State of California.

(Signed)
GRACE L. HIGGINS,
Tax Collector,
City of Albany.
Pub. June 10, 17, 24, 1955.

LEGAL NOTICE

NOTICE OF INTENDED SALE

Notice is hereby given that Del Courtney and George L. Courtney intended vendors, whose addresses are 25 Woodcrest Road, Orinda, County of Contra Costa, State of California, intends to sell, and Harold E. Nahmens intended vendee, whose address is 1433 Thousand Oaks Blvd., City of Albany, County of Alameda, State of California intends to purchase that certain Television Store operated under the firm name and style of Del Courtney Distributor, situated at 1120 Solano Avenue, City of Albany, County of Alameda, State of California, a general statement of the character of the merchandise or property intended to be sold being as follows: Stock, Fixtures and Goodwill.

The purchase price or consideration will be paid at the hour of 10 o'clock, a.m. on Friday, the 17th day of June, 1955 at 1120 Solano Avenue, Albany, California.

Dated at Oakland, California, June 6, 1955.
HAROLD E. NAHMENS,
Intended Vendee.
Pub. June 10, 1955.

HINTS ON STYLE

Style and fabric combination becomes fashionable only if the color is becoming and the garment fits not only your appearance but your way of life.

PASSENGER CARS

Passenger car registration in the United States increased more than 20 million in the decade from 1943 to 1953, according to the National Automobile Club.

Pedestrians Warned of Traffic Perils

With the increasing complexity of modern city traffic there comes an increasing possibility of accidents to pedestrians, warns the National Automobile Club.

City officials know this and are constantly doing what they can to lessen this possibility. At dangerous intersections they have put up Stop and Go lights for the use of drivers and pedestrians alike. In almost every area they have painted white signs and markings on the street to guide pedestrians along the safest route. They have placed signs everywhere, warning pedestrians of hidden dangers and of the proper way to walk.

In spite of all these precautions, there are still many people who just walk as they please. They step off the curbs against the lights, disregard painted pedestrian lanes, cross streets in the middle of the block and ignore completely the signs that warn of dangers.

It is little wonder that of the 35,500 people killed in traffic accidents in the United States last year, 7,7000 were pedestrians.

Don't jaywalk your way to death.

Navy Opens New Officer Candidate School in Florida

Navy recruiter John Warren, TMC, USN, of the recruiting station here announced today the opening of the Navy's new Aviation Officer Candidate School at Pensacola, Fla. This new school will supplement the regular Navy Aviation Cadet Program which is available for men having completed two years of college.

The new Navy aviation officer candidate program offers four -year college graduates a commission as ensign in the Naval Reserve after four months of officer indoctrination. These new officers will then enter Navy flight training with full pay and allowances.

Estimated pay of a married ensign is $445 a month. There are no marital restrictions under this new program.

The Navy values the education received in flight training at $70,000. In return, officers serve on active duty for two years as a Naval aviator after receiving their wings.

Eligible for Navy aviation OCS are men under 26 who are four-year college graduates, or who are within 90 days of receipt of their degree.

Information on the program may be obtained from the nearest Navy Recruiting Station, or the Office of Naval Officer Procurement, Federal Office Bldg., San Francisco.

Americans are putting away more savings in U.S. Savings Bonds this year than in any like period since 1946.

NAAS
Maintenance Service
922 San Pablo Ave.
LAnd. 4-4962
Business - Commercial
Residential
Walls Washed
Windows Cleaned
Floors Waxed

Albany Fire Alarm Boxes

4 Washington and Pierce
5 Solano and Fillmore
6 Washington and Cerrito
7 Solano and Jackson
8 Castro and Adams
3 Western Regional Lab.
9 Castro and Jackson
12 San Pablo and Solano
211 Tenth and Monroe
212 Eighth and Monroe
213 Riley Drive
214 Gaoline Drive
642 Santa Fe and Pomona
215 Riley Drive and Ninth
216 Gill Court
217 Gill Court and Jackson
218 556 Buchanan
219 900 Buchanan
221 Ninth and Child Care
223 1040 Ninth
224 Ninth and Coolidge
231 Sixth and Wilson
233 1039 Wilson
234 Wilson and Coolidge
311 San Pablo and Brighton
312 San Pablo and Portland
313 Garfield and Stannage
314 Portland and Cornell
315 Brighton and Evelyn
318 Washington and Evelyn
415 Solano and Stannage
416 Solano and Talbot
641 Nelson and Terrace
421 Marin and San Pablo
422 Marin and Stannage
423 Marin and Evelyn
424 Dartmouth and San Pablo
425 Dartmouth and Stannage
426 Dartmouth and Evelyn
511 Brighton and San Gabriel
517 Portland and Spokane
518 Portland and Pomona
551 Portland and San Carlos
552 Thousand Oaks and Key Route
553 Thousand Oaks and Santa Fe
554 Washington and San Carlos
556 Washington and Pomona

A 65-year-old American today has a life expectancy of 14.1 more years, the Bureau of Census reports. One out of four Americans owns U. S. Savings Bonds, which are particularly handy to have when working days are over.

Something new has been added to U.S. Government checks. On the back of each appear the words: "Buy and Hold U.S. Savings Bonds—Safe as America," with a drawing of the Minute Man of 1775, symbol of the Savings Bond program.

Youthfulness should be and can be like the continuous flowering of a plant; but its blossoming is too often atrophied or stunted by faults of behavior which are like weeds growing over one's personality.—Gelett Burgess.

The Department of Motor Vehicles issued an average of 15 drivers licenses per minute of every working day during office hours.

Now is The Time
Save one-half on your tire bill
Buy TIROL CUSTOM-BILT RECAPS
With the new tire guarantee.
AS LOW AS
$6.95 each
QUALITY WORK
EASY TERMS, TOO
The TIROL Co.

1870 SOLANO AVENUE
LAndscape 6-2506
20 Years Same Location
Same Management

HOME TOWN NEWS BY Stan Young
1506 SOLANO REALTOR LAnd. 6-8052

"You know I wouldn't say anything about this unless it was good . . . and, brother, is THIS good income."
4-room, 2 bedroom—plus in-law apartment . . . and 2 separate cottages; one has 2 bedrooms, the other 1 bedroom, both cottages are completely furnished. This property is in the pink of condition, inside and out, from roof to foundation. Evenings, Mrs. Jamieson.
IF YOU WOULD LIKE TO HAVE YOUR HOME LISTED HERE, CALL ONE OF OUR SALESPERSONS
OLIE JAMIESON LAndscape 6-2203
HOWARD EVANS LAndscape 5-4686
BEVERLY DAWSON LAndscape 4-4776
STAN YOUNG LAndscape 6-5629
ANN FROLLI AShberry 3-2117
MINNA CROOK LAndscape 6-6309

CLASSIFIED ADVERTISING

CONTINUED ON PAGE 8

FOR RENT
VACATION cabin, furn. elect., butane and water, etc. accom. up to 10. Frank's Tract, Bethel Island. Swimming, fishing, rowing, etc. 52 miles. Reas. Day week or month. Days phone TWin 3-1622. After 7 p.m. LA. 5-6973. Mrs. Marshall. 37

FOR SALE
PEKINESE, male, red, 2 years old, toy breed, $35. LA. 5-6525. 38

FOR SALE
UPHOLSTERED twin lounge chairs, china table lamp; 22 piece set Brookpark plastic dinnerware, leather top table. LA. 5-2873. 38

FOR SALE
SIX-YEAR crib, innerspring mattress, $10. Highchair, $2; car seat, $1. Boy's blue tweed suit, size 12, $3.50. Venetian blinds (1) 35x84—$1. (2) 24x39. 75 cents. LA. 6-3341. 38

FOR SALE
NORGE four burner table top gas range. Good condition, $40. 712 Cornell Ave. 38

FOR RENT
APARTMENT, unfurnished, deluxe, 1 bedroom, stove, refrigerator, automatic laundry, water, garbage, garage and storage. One block shopping, transportation. Adults. 1020 Washington Avenue. LA. 5-8025. 38

FOR RENT
PLEASANT bedroom in private home. Share kitchen and home with middle-aged lady. Use of garage, telephone, $30. 1020 Page Street, Berkeley. LA. 6-9629. 39

FOR RENT
RUSSIAN RIVER area, 4-room furnished cottage, large porch, all utilities, $37.50 per week. Make reservation. References. LA. 6-0677, LA. 6-6553. 39

FOR SALE
1220-1218 KAINS, duplex, 10 yrs. old. Immaculate, 2 bedroom units, garages, beautiful garden. TH. 3-7607 — TH. 3-2900. 38

FOR SALE
TV — 21" Westinghouse, late '53 table model, $100; also single Rollaway bed with mattress, $15. LA. 6-8926. 38

WALNUT CREEK
FOR SALE — 3-bedroom home, brand new. Fenced, lawn, trees. Reverse plan. Not in tract. Corner Geary - Dorothy. By owner. $10,950. YEllowstone 5-1469. 37

HELP WANTED
MAID TO LIVE IN. BOARD AND NICE ROOM PLUS $100 PER MONTH. TWO CHILDREN. NICE ALBANY NEIGHBORHOOD. LOCAL ALBANY MERCHANT LEAVE QUALIFICATIONS AND REFERENCES AT BOX 200 ALBANY TIMES 38

Albany Window Cleaning and Floor Service
Window Cleaning and Floor Polishing — Wall Washing
Resident and Commercial
FREE ESTIMATES
LAnd. 5-4454
Eve. LAnd. 5-8299 52tf

Cement Contractor
CEMENT block walls, garages, barbecue pits, basements, walks, curbs, foundation and drycot repairs, outdoor living rooms.
Anthony Anaclerio
Albany and Berkeley Since 1918
1132 MASONIC AVENUE ALBANY
LAnd. 5-8763 50tf

Albany Plumbing & Heating Co.
"TONY" MONTANO
Licensed Plumber
Albany License No. 9
Heating and Repairs
LAndscape 5-4250
614 San Pablo Avenue

Lennox Camera Shop
1479 Solano Ave. LAnd. 5-3822
PHOTO SUPPLIES
PHOTOSTATS
IDENTIFICATION PHOTOS tf

PAINTING
INTERIOR OR EXTERIOR
Satisfaction Guaranteed
Reasonable
NO MONEY DOWN
EASY PAYMENTS
GLENN ONTIS
LA. 6-1780
LICENSED — INSURED 30tf

ALBANY ASSOCIATION of INSURANCE AGENTS
AUTOMOBILE
CASUALTY FIRE
JOHN S. SLOAN ....LAnd. 5-4740
ROY HARFORD ....LAnd. 5-8793
MRS. B. RAYMOND LAnd. 5-4888
MARK REID ....LAnd. 5-6322
AL PHAL ....LAnd. 5-1833
G. D. GAETA ....LAnd. 5-7171
C. H. ECCLESTON LAnd. 5-8700
GENE LATAPIE ....LAnd. 5-3371 7tf

Open Sunday 1-5
1122 Santa Fe Ave., Albany
G.I. APPROVED at $12,200, 5 to 10% down. 7 years old, stucco and plaster construction. Large rooms, tastefully decorated. Dishmaster, garbage disposal, weatherstripped, brick and flagstone barbecue and patio. Be sure to see this immaculate home. Eves. Peterson, BEacon 2-8868.

Near Rose Street
ON McGEE. A low down payment and balance like rent will handle this immaculate stucco of 2 bedrooms plus hobby room, with full dining room, redecorated kitchen with double sink, steel cabinets and built-in breakfast nook.

Near Portland Ave.
ON PERALTA. Immaculate 2 bedroom with large detached garage, newly painted and decorated in and out, insulated and with new roof. Only $10,950. Eves. LAnd. 6-3951.

Open Sunday 1-5
1252 Gilman St.
CORNER OF EVELYN AVE.
STUCCO duplex. Two 3-room units, one with fireplace. Good condition, $1560 gross income per year. Price only $12,850. Low down payment may handle. Evenings, Saph, AShberry 3-3189.

Zoned Commercial
JUST OFF Stockton Ave., El Cerrito. 3 bedroom rustic in good condition, large double garage on rear of 50x100 lot zoned for business. Now rented for $90 month, this property has a bright future as an investment or home. $13,500.

Rentals
1. ALBANY nearly new 1 bedroom with deluxe stove and Frigidaire, just off Solano Ave. $70.
2. EL CERRITO, 1 bedroom duplex with attached garage, large kitchen, large separate fenced yard. $70.
3. Near San Pablo and Fairmount. 3-room duplex with stove and refrigerator, good condition. $57.50.

Sale or Exchange
1. TRIPLEX, El Cerrito, redwood and stucco ranch style. Complete privacy for each 2-bedroom unit. Marine view from each.
2. EIGHTPLEX — NEW! One - bedroom units. Tile, formica, wood panelings: minimum upkeep. Stucco, central Albany, 10 per cent net.
3. 12 UNITS — NEW! Telegraph near Oakland, Berkeley line. Tile baths, formica in kitchen, wood paneled wall in living room. Excellent net return. Low down payment.

IT MAY BE POSSIBLE TO TRADE YOUR PROPERTY IN ON ONE OF THESE. EVENINGS, LANDSCAPE 6-3951.

IT'S THE
McCOY
REALTY
1566 Solano Ave. LAnd. 4-400 22tf

FOR RENT
CHOICE real estate or insurance location. Store, office or desk space. Newly decorated, new fluorescent light fixtures, 425 ft. of floor space. 10527 San Pablo, El Cerrito. Owner LAnd. 4-1841. 40

PICK-UP SERVICE
LIGHT HAULING, all types. After 4 week days; any time week ends. Reasonable, free estimates. What have you? LA. 6-6178. 37tf

FOR RENT
BACHELOR apartment, furnished, cozy, separate entrance, shower. $40. Utilities included. Single, employed man. References required. LA. 5-4535. 37

FOR SALE
PLYMOUTH 1950 four-door sedan, radio, heater. Excellent condition. $600 or best offer. LA. 6-6169. 38

FOR SALE
1909 Cedar St., Berkeley
5 ROOM older home, with full basement, hardwood floors, redecorated inside and out. Near Whittier school, buses and stores. Priced for quick sale $9500. Terms.
OPEN FOR INSPECTION from 2-5 Saturday and Sunday. Phone LA. 5-0781. 38

FOR SALE
SMALL Kimball upright piano, mahogany finish, also small white radio and steel cabinet. LAnd. 6-5655. 38

LOST PARAKEET
BLUE parakeet, vicinity of Kains-Solano Avenues. Answers to "Bo." Reward. LA. 6-6225. 38

CONCRETE WORK
PATIOS, sidewalks, parking strips, driveways. Also odd jobs. Free estimates. Roy Kendall, BEacon 3-5841. 38tf

FOR SALE
SEWING machine, electric portable, sews backwards and forwards, round bobbin. Like new, $35. LA. 6-6178. 38

FOR RENT
5-ROOM house, unfurnished except stove, near transportation. $75 per month. LA. 5-2108. 38

TUTORING
PERSONAL instruction in elementary school subjects. For information phone LA. 6-5977. 38

FOR SALE
SCHWINN racing bicycle, extras, make offer. LA. 5-2035 after 5:30 p.m. 38

FOR SALE
DUPLEX, 4 rm. Just painted, near Sacramento St. shopping center and all transportation. Two bedrooms, closets, hardwood floors, fenced in back yard, lawns front and back. Cement porch, garage, children welcome. Phone owner. LA. 4-1984. 38

FOR SALE
REFRIGERATOR, 9 cu. ft. deluxe model, excellent condition 1245 Brighton Avenue. LA. 5-6741. 38

WANTED
TO RENT, 2 bedrm. duplex or house. 3 adults. Unfurn. Local businessman. LA. 6-2737. 38

FOR SALE
COFFEE TABLE and two end tables, $25.00. LA. 5-9525. 38

PARAKEETS
BABY Parakeets, all colors, some rares $1.50 and up. Will deliver. 1744 Casterline Road, Oakland. KE. 6-0335. 38

FOR SALE
6 YEAR CRIB, potty chair, $1.50 Boy's Schwinn bike $12.00. Mattress spring $1.00. Folda Rolla $3.00. LA. 6-5954. 38

FOR SALE
BASSINET with removable stand pad and liner; good condition. LA. 5-8697. 38

FOR SALE
HOUSEHOLD goods. Twin beds complete, metal walnut; chest of drawers; dinette set, 4 chairs, wood; Hoover vacuum; Maytag wringer washer, almost new. Seller wants offer—must sell. OL. 3-5194. 38

FOR SALE
MODERN three bedroom stucco home, one floor, double garage, beautifully landscaped, breakfast and dining space, separate laundry, finest location, close to schools, stores, park and transportation. First time offered for sale. Drive by 810 Santa Fe Ave., or call for appointment. LA. 5-2174. 38

FOR SALE
TWO sewing machines, portables, $35, late model console, $85. Trout flies, $1.50 doz. Salesman wanted to sell flies. LA. 6-1465, call 10:30 to 5:30. 38

FOR RENT
FURNISHED room near San Pablo and Solano, $4 week. Phone days TW. 3-1622, ask for Mrs. Marshall. Evenings after 7, LA. 5-6973. 38

PUBLIC WHIST
ALBANY Circle Druids, Friday, June 10, 8 p.m. Maccabee Hall, 985 Kains Avenue. Score cards 50c. Refreshments. 38

BOARDING HOME
FOR AGED lady. Private room, plenty of light, heat, ventilation. Good food, TV. LA. 5-1933. 38

FOUND
PARAKEET, found Thurs., June 2nd. Owner may claim same by paying for this ad and rental of cage. LA. 4-6001. 38

INVESTIGATOR
INVESTIGATIONS made by private investigator. Bonded, licensed firm. ALL cases STRICTLY confidential.
LAndscape 6-8662 38

FOR SALE
STANDARD size filing cabinet; 2 office chairs with casters; adding machine; small file box with fillers—all like new. LA. 4-6699 or LA. 5-3297. 38

FOR RENT
UPSTAIRS sleeping room, private entrance. Close to everything. 915 Talbot. LA. 5-5322. 38

SMALLEST CAPITAL
Carson City, Nevada, is reported by the National Automobile Club to be the smallest capital city in the United States.

The Department of Motor Vehicles last year revoked 252 drivers licenses on the ground of physical disability.

CHURCH DIRECTORY

ST. ALBAN'S CHURCH
(Protestant Episcopal)
Washington Ave. at Curtis
Rev. John H. Blacklidge, Rector
LAnd. 6-9631
Holy Communion 7:30 a.m.
Church School 9:15 a.m.
Morning Prayer 11 a.m.
Holy Communion first Sunday.

ST. AMBROSE'S CATHOLIC CHURCH
Gilman at Cornell Ave
Rev. Andrew J. Carroll, Pastor
Rev. Paul Guttman, Asst. Pastor
Rev. James E. Cain, Asst. Pastor.
Sunday Masses at 6, 7:30, 9, 10, 11 12 noon.
Holy Day Masses at 6, 7:30, 9 and 10:30 a. m.
Week Days 7:30, First Friday 7 and 8 a.m.
Confessions: Saturdays, Evenings of Holy Days, Thursdays before First Friday: 3:30 to 5:30; 7:30 to 9
Holy Hour: First Friday, 7:45 to 8:45.

FIRST BAPTIST CHURCH
Solano at Pomona Aves.
Rev. A. O. Odegard, Pastor
LAnd. 5-0543
Sunday School 9:45 a.m.
Worship Service 11 a.m.
Young People's Service 6:30 p.m.
Evening Gospel Service 7:30 p.m

NORTHBRAE COMMUNITY CHURCH
The Alameda at Los Angeles
Rev. Laurance L. Cross, Pastor
Church School 9:45 a.m.
Morning Service 11 a.m.

CHRISTIAN SCIENCE CHURCHES IN ALBANY
532 San Pablo Ave.
Sunday School 9:30 a.m.
Morning Service 11 a.m.
IN BERKELEY
First Church of Christ, Scientist
2619 Dwight Way
Second Church, 1321 Spruce St.

ALBANY COMMUNITY METHODIST CHURCH
Marin Ave. at Stannage
Rev. Douglas Henderson, Pastor
LAnd. 5-7312
Church School 9:45 a.m.
Morning Worship 11 a.m.
Youth Fellowship 7 p.m.

THOUSAND OAKS BAPTIST
Colusa and Catalina Aves
Dr. Kenneth B. Wallace, Pastor
Sunday School 9:45 a.m.
Morning Worship 11 a.m.
Vesper Hour 7:30 p.m.

CHRIST LUTHERAN CHURCH
Ashberry and Stockton
El Cerrito
Rev. George H. Muedeking, Pastor
Church School 9:15 a.m.
Morning Service 11 a.m.

GRACE LUTHERAN CHURCH
Santa Fe at Ward
Rev. Ortwin R. Janke, Pastor
LAnd. 5-2396
Sunday School 9:15 a.m.
Morning Worship 11 a.m.

BERKELEY PARK CHAPEL
Oak View and Colusa Aves.
Rev. Robert Weber, Pastor
Church School 9:45 a.m.
Morning Service 11 a.m.
Evening Service 7:30 p.m.
Morning Service 11 a.m.
Young People 6:30 p.m.
Evangelistic Service 7:30 p.m.
Mid-week service 7:30 p.m. Wednesday.

NORTHMINSTER PRESBYTERIAN CHURCH
Lynn and Colusa Aves.
Sunday School 9:45 a.m.
Morning Worship 11 a.m.

CHURCH OF CHRIST
Marin and Santa Fe Aves.
Robert F. Lyman
LAndscape 6-4242
Bible School 10 a.m.
Morning Worship 11 a.m.
Evening Service 6:30 p.m.

GRACEMONT BAPTIST CHURCH
(Co-operating with Southern Baptist Convention)
Rev. Fred L. Fisher
Sunday School 9:45 a.m.
Morning Worship 11 a.m.
Evening Service 7:45 p.m.

ALBANY CHURCH OF THE NAZARINE
850 Talbot Ave. at Solano
Rev. R. E. Ross, pastor
Sunday School 9:45 a.m.

FIRST CONGREGATIONAL CHURCH
Dana at Durant, Berkeley
Dr. Vere V. Loper
Church School 9:45 a.m.
Morning Worship 11 a.m.

TRINITY METHODIST CHURCH
Dana at Durant, Berkeley
Dr. F. Marion Smith
Church School 9:45 a.m.
Morning Service 11 a.m.

THAT'S A FACT
LONG DISTANCE
A HUNGRY ARCTIC FOX HAS AN INCREDIBLE SENSE OF SMELL! THERE ARE ACTUAL RECORDS OF THESE REMARKABLE ANIMALS DETECTING A SCENT FIVE MILES OFF!

GIVE YOURSELF A BREAK
WHEN YOU BUY BETTER THAN EVER U.S. SAVINGS BONDS, YOU ARE HELPING YOURSELF TO A SECURED FUTURE. SO...GIVE YOURSELF A BREAK AND BUY A BOND TODAY !!

CLASSIFIED SECTION

Real Estate Sales - Rentals - Exchanges - Miscellaneous Sales and Trades

ALL ADS MUST BE IN OUR OFFICE BY 6 P. M.
WEDNESDAY OF EACH WEEK
Classified Ads Payable in Advance
(No Ads Taken Over the Telephone)
Minimum Rate 20 Words 60c Additional 4 Words 15c

The Albany T
A LEGAL NEWSP
Official Newspap
Of the City of Alb
And the
Hilltop Mirro
Published Every Fri
1240-42 SOLANO AV
ALBANY, CALIFO
LAndscape 5-15
ILA MAE WILSON, P
Subscription rates $3.00

MARK G. REID
Realtor
"17 YEARS ON SOLANO AVE."

Level Secluded, Wooded Lot

VIEW home in restful rustic setting, yet close to transportation, stores, buses, 3 bedrooms, wood panelled FAMILY ROOM. Downstairs 'rumpus" with fireplace and outside entrance. Office, LAnd. 5-6322.

Avila Place

VIEW home, above El Cerrito high. The three bedrooms on one floor includes a master's suite. There is a downstairs "T.V." room, wood panelled with bath and outside entrance. LAndscaped level yard, storage. Owner has priced to sell! Call Marie Farwell, LAnd. 6-0123.

661 Spokane Ave.

OPEN SUNDAY—$12,000 for a good stucco five room home. A lovely garden. This is one of Albany's finest residential sections near all transportation, schools, shopping. Call Fred Mertens, LA. 6-9499.

Thousand Oaks Blvd. Open Sunday

CORNER Curtis (511), white stucco, tile trim, walled garden, play yard, 3 bedrooms on 1 floor. Downstairs boy's room. Unusual social room, wall-to-wall carpeting. Nicely decorated thruout, 220 circuits. Double garage. Marie Farwell, LAnd. 6-0123.

"Quality" Is the Keynote

IN THIS white stucco, one of Albany's finest; large living, dining room, with sun room adjoining. Two bedrooms plus boy's room with shower. Especially large sunny kitchen. Sheltered patio. Half block to shopping, buses. Call Fred Mertens, LA. 6-9499.

Full Basement Central Furnace

1014 ORDWAY, upper Abany near Marin school. Good 2 bedroom stucco. 220 wiring. Deep lot. Garden, barbecue. Call Marie Morales, LA. 4-0836.

Fourplex

FIVE YEAR old stucco. (MacGregor built). Double and single bedroom units $27,500. $8000 will handle. Gladly shown. Call office LAnd. 5-6322.

MARK G. REID
Realtor
573 SOLANO AVENUE
Office LAndscape 5-6322

Open Sunday 1512 Albany Terrace

2 BEDROOM home on a sunny corner, level fenced backyard near park, tennis court and Marin School, a nice home in a quiet neighborhood.

Income 6714 Willow Street

2 Blocks North of Fairmount Ave., El Cerrito

SPACIOUS 2 bedroom home and a one bedroom flat which is rented for $60.00. Both units are immaculate inside and out, full basement for rumpus room or workshop, large lot on blind street near schools and transportation. You will like it and especially the price!

Wegner Realty Co.
1112 SOLANO AVE. LA. 5-0860

WORK WANTED
GENERAL housework, every Fri. or every other Wed. (Colored.) LA. 6-6113 or OLympic 3-6055. 39

FOR SALE
$9,500—2,000 DOWN. Three sleeping rooms, stucco, redecorated. Furniture cheap, extra if wanted. Open daily, by owner. 916 Stannage. LA. 6-7807. 38

ROOM FOR RENT
SWEEPING bay view from Albany Hill, knotty pine room, private bath, entrance, porch, garden, $35. LA. 6-9754. 37

WANTED
ELECTRICAL REPAIRS, house wiring, motor rewound, appliances repaired. Called for and delivered. Licensed electrician. LA. 5-4986. 1tf

LENNOX CAMERA SHOP
1479 SOLANO AVE. LA. 5-3822
CAMERAS — STILLS and MOVIES
Projectors. Photographic Supplies
33TF

W. R. Storck
PLUMBING SERVICE CO.
HOYT AND RUUD WATER HEATERS
1405 Solano Avenue
Office and Emergency
LAndscape 5-4847.
Albany License No. 34

STAN YOUNG,
One of America's 2 Great Realtors

Accent on View

ARTISTIC, redwood modern home, beam ceiling, 2 bedrooms, wardrobe closets, separate laundry room, plus basement area. Evenings, Mrs. Dawson.

Just North of Solano

5½ ROOMS, 2 bedrooms, closet space galore, full size dining rm., separate breakfast room, stall shower, 2-car garage, large lot, vacant, ready for occupancy. Evenings, Mrs. Crook.

Pay More? What For?

THIS desirable Mira Vista home, features three large bedrooms all on one floor, tiled bath with stall shower, breakfast space in kitchen. Central heat, 2-car garage. This owner will trade for smaller home in Albany or El Cerrito. Evenings, Mrs. Jamieson.

Thousand Oaks Shopping District

NOT NEW, but the comforts of home sweet home. 5 rooms, 2 bedrooms, all spacious. Central heat, garbage disposal, built-in radio, full basement, nicely landscaped. Evenings, Mrs. Frolli.

Near Albany Playground

2 BEDROOM home with a dream of a kitchen wired 220, fireplace, hardwood floors, tandem garage. Low taxes, and a low down payment will buy this home. Evenings, Howard Evans.

Location Counts

"WHEN day is done," you will find real comfort in this 6 room, 3 bedroom home with beam ceiling living room, fireplace, full dining room, 2-car garage. Large lot for the children to play in. Conveniently located on Pomona Avenue, in Albany near Marin School. Evenings, Mrs. Jamieson.

Why Climb Stairs

LIVE longer in this large 6 room home with everything on one floor. Three large bedrooms, lovely living room and dining room with beautiful marine view, enclosed yard, patio, 2-car garage. Evenings, Howard Evans.

Buy Today—For Tomorrow's Happiness

YOU CAN'T beat the floor plan and the service gets you everywhere at once. 6 rooms, 3 bedrooms, tile bath and kitchen. Sprinkler system in front garden. Near Castro School. Evenings, Mrs. Crook.

A True Story

ABOUT a home you could be proud to own: Deluxe MacGregor, 6 rooms, 3 bedrooms, 1½ baths, separate breakfast room plus full size dining room. Beautifully landscaped, several large trees in rear garden that shade the barbeque and patio. Central heat, two-car garage. Evenings, Mrs. Frolli.

Where Can You Find

A COLONIAL type home for only $22,950 in the Montclair District? Well, we have it! 6 rooms, 3 bedrooms, 1½ baths, modernized kitchen wired 220. 2-car garage. Home centers on almost 1/3 of an acre. Evenings, Mrs. Dawson.

STAN YOUNG
REALTOR
1506 Solano Ave.
ALBANY
LAnd. 6-8052
Sales People
HOWARD EVANS ....LA. 5-4686
STAN YOUNG .....LA. 6-5629
OLIE JAMIESON .....LA. 6-2203
ANN FROLLI .....AS. 3-2117
BEVERLY DAWSON LA. 4-4776
MINNA CROOK .....LA. 6-6309

RUBBISH - HAULING
CLEAN-UP Service. You call—we haul. ASh. 3-6623. 52tf

PAINTING
INTERIOR and exterior painting. No job too small; reasonable; free estimates.
LAndscape 5-2423
18tf

Complete Kitchen and Home Remodeling
ADDITIONS
LICENSED GENERAL CONTRACTOR
Phone R. TONDRE
LAnd. 5-3005
23tf

INSURANCE
WILLIAM R. SHYVERS, Jr.
6831 Stockton Avenue
El Cerrito, California
LAnd. 6-7016. 19tf

ROOFING
BEAT THE RAINS! Estimates anytime. Insured, guaranteed. All work approved by city specifications. LAnd. 6-0306 or ASh. 3-6810. 1tf

Connor's Overhead Door Company
GARAGE doors built to order. Complete installation $60. Guaranteed. LA. 6-2519. 21tf

Open Sunday, 2 to 5 1000 Talbot

Albany

CHARM - PERSONALITY - COMFORT. Move right in without trouble or expense. Beautifully maintained 3-bedroom home, no repairs needed. Double garage. Corner lot. $14,000. Evenings, Mrs. Thorstrom, LAnd. 5-8938.

Open Sunday, 2-5 1615 California Street

Berkeley

I am a friendly home. My master is leaving and I need folks, kids and pets. I offer a warm welcome to a home conveniently located to shopping, schools and bus service. I have 6 rooms, 3 bedrooms all spic and span. Come and see me! Evenings, Mrs. Norin, LAnd. 5-4539.

Are You Handy?

Only decorating required to put this home in tip-top shape. Separate breakfast room, tile kitchen and bathroom, twin size bedroom, detached workshop and basement space are all here in this excellent home.' Evenings, Mrs. Pederson, LAnd. 6-7273.

Breathtaking View

Sets the pace for this 3-bedroom home built by master craftsmen. Level entrance, central hall. Two tile baths. Master bedroom with separate dressing room and bath. Full basement with 3-car garage and room for expansion. Owner will help finance. $29,500. Evenings, Mrs. Norin, LAnd. 5-4539.

Sparkle Sparkle!

Modern spic and span five room home. Knotty Pine breakfast area. Basement workshop. A delightful rear garden including patio and barbecue. $13,500. Evenings, Mrs. Pederson, LAnd. 6-7273.

Low Down Payment Homes

$750 Down

2-bedroom, 14 year old home featuring a sunny roomy kitchen with a corner sink. 50x100 foot lot with fruit trees and brick patio. Roof insulation and 220 wiring. Full price $8,950. Evenings, Mrs. Patterson, LAndscape 6-1207.

Reasonable Terms

Five room, 2-bedroom, 5-year-old home in Canyon Park. A fast growing area. $9800.00. Evenings, Mr. Moen, LAnd. 5-6745.

C. H. Eccleston
Realtor
1127 SOLANO AVE., ALBANY
LAndscape 5-8700

Albany

1425 THOUSAND Oaks Blvd., across from Albany Park. 3 bedrooms, 2 garages.

COLUSA AVE., Havenside area. 3½ year old, ranch style home, aluminum sash, shake roof, 2 fireplaces, level lot, central heat, wardrobe closets. $17,500.

3 BEDROOM Scott Bond home. Large rooms, workshop, patio. $13,250. Near Fairmount Ave. approx $2700 down.

2 FOURPLEXES, each with lots of quality. $39,500 and $37,500. 419 and 421 Libetry St. Make offer.

Berkeley

18 UNIT stucco apts. Nets over $13,000 year. Owner will help finance.

1400 ACTON ST. near Hopkins. 2 bedroom stucco, corner lot, central heating.

Lots

EL CERRITO, Hagen Blvd., 25 by 115—$675. Shevlin Dr. 51x170—$3000.

BERKELEY, Queens Rd. 65x95—$3500.

L. G. Wigginton Realty
1051 SAN PABLO AVE.
ALBANY
LA. 4-2362 Evenings LA. 5-1234
Joe Bertotti ..... LA. 5-3437

FOR RENT
$92.50 TWO bedrooms. Also $85 two bedrooms, duplex, both wired for electric stove. Vacant. Modern. Will take children. Agent, small fee. LA. 6-7807. 38

"ALL BRANDS"
TV
Service Calls $2.50
Night or Day or Sun.
Price Includes checking for defective tubes (cause about 80% of TV trouble) and minor Tune-up adjustments.
EXPERIENCED REPAIRMEN ONLY!
They Bring Tubes for all Makes of TV Sets
LAnd. 5-9663
"All Brands" TV

For More Classified Ads See Page 7

You've Found It!

STOP RIGHT here if you're looking for a 3 bedroom home, all on one floor, modern and well-located. You must see this very attractive redwood and stucco home on Carmel Ave., just over the Albany line in El Cerrito. There's a fireplace and wall-to-wall carpeting incuded, and a great big double garage with workshop space. And best of all, $2950 down can handle this. Call for details.

Pair of Flats

YOU CAN'T go wrong investing in this 2-unit building, consisting of a 6-room apartment, and 4-room apartment, especially if you'd like to net about 12% clear. Located right near Fairmount in single-fare bus zone. Also ideal for in-law apartment and family set-up. Total price just $12,500.

What Will $500 Buy?

AN OLD car, a chesterfield set, or a 2-week vacation? All good things, no doubt, but certainly no comparison when you can use $500 as down payment on this cute modern 4-room, 2 bedroom home in upper El Cerrito. You can assume existing loans and monthly payments won't be much more than you'd pay in rent—only thing, you'll own it clear some day. Why not take a look?

Near Albany Park

NOW LET'S talk this over. Here's a nice stucco home on Key Route Boulevard with 5 rooms plus breakfast room, a nice secluded yard, in certainly as fine a location as there is to be found in Albany. Price has been reduced from $11,000 to $10,000, and for some unknown reason, it hasn't sold in the last 2 months. We believe it is now priced right—in fact, lower than anything comparable on the market. All right then, it's up to you—make an offer and we'll present it to the owner who has moved and MUST sell. You take it from there, and you may find the best buy of the year.

Mr. Ellsworth — LA. 6-0755
Mr. Bohrer — OL. 3-5194
Mr. Shore — LA. 5-7859

Jerome Blank Realty
1530 SOLANO AVE., ALBANY
LA. 6-4215

The 'B' Realty Co.
1724 SOLANO AVE.
LA. 4-7017

A Thrifty Buy

FOR $9950. This two bedroom stucco home with attached garage. Conveniently located between Solano and Portland. Separate dining room plus nice large kitchen room.

Announcing

THE NEW 1955 model three bedroom home with the two streamlined baths, the smooth central heating plant, modern low double garage; clear vision picture window of the beautiful bay; all this plus 360 months to pay $20,900.

Neat 10 Year Old

VACANT and priced to sell to the first lucky person that comes to see it. Has nice large living room with fireplace, two large bedrooms, big kitchen with loads of eating space, hardwood floors throughout. Large attached garage. 50x100 lot.

Income Minded

THEN SEE this modern three bedroom home with the electric kitchen, flagstone fireplace. Plus a nice three room unit now rented at $50.00. Conveniently located for schools, shopping and transportation.

Piedmont Area

FOUR bedroom, two bath home with a 15x28 living room, big beautiful flagstone fireplace. Home could easily be converted to income property. Owner very anxious to sell $15,750.

Richmond Annex

9 YEAR OLD, 3 bedroom plus extra room that can be used as den or playroom. 50x120 lot, lots of fruit trees, Fireplace, attached garage. $11,450.

Russian River

MODERN 3 bedroom home, detached garage. Yard is nicely fenced. Has a beautiful big kitchen with breakfast room. Only $7900. Owners anxious.

IF YOU ARE INTERESTED IN SELLING OR TRADING YOUR HOME, PLEASE FEEL FREE TO CALL US FOR ANY HELP OR ADVICE WE ARE ABLE TO GIVE YOU.

Steve Arnold .....BE. 5-6321
Norm Quam .....TH. 1-1612
Leo Armstrong .....LA. 5-0341
Stan Engberson .....LA. 5-6821
Evelyn Zimmermann ....OL. 2-0728
Steve .....BE. 5-6321
Norm .....TH. 1-1612
Stan .....LA. 5-6821
Bill .....BE. 4-8780
Leo Armstrong .....LA. 5-0341

The 'B' Realty Co.
1724 SOLANO AVE.
LA. 4-7017

L. A. GREGORY
Real Estate
JOHN S. SLOAN, Manager
1535 SOLANO AVENUE
Opposite New Bank of America
Phone LAndscape 5-1471

941 Taylor

BETWEEN Solano and Buchanan, 5 years old, 27 foot living and dining room combination, picture windows, 2 bedrooms, 220 wiring for laundry, attached garage, about $2000 will handle with FHA terms.

792 Neilson Street

BERKELEY. Thousand Oaks School, 3 bedrooms, breakfast room, wall to wall carpeting in 24 foot living room, separate dining room and entrance hall, corner lot.

MacGregor Built

5 ROOMS plus breakfast room, large living room, separate dining room, 2 bedrooms, new cabinets and tile in kitchen, excellent condition, FHA terms.

L. A. GREGORY
Real Estate
RESIDENCE PHONES
Harry C. Weaver.....LA. 5-3942
Jack Sloan .....LA. 6-2650

★ Only $9500

Stucco 2-bedroom home, new kitchen tile, workshop, roomy combination living room-dining room. Attached garage. Evenings, Mrs. Adams, LAnd. 4-5247.

★ Home and Cottage

Tasteful decorating has created a charming 2-bedroom home. Metal kitchen cabinets, 1-room cottage in rear. Evenings, Mrs. Stachling, LAnd. 5-4258.

★ Santa Fe

Very clean, very neat, very spacious 3-bedroom home or 2 bedrooms and den. Beautiful garden. Near Marin School. Evenings, Mr. Quinton, LA. 5-4727.

★ New Listing

Handy location for the newly decorated 3-bedroom home, spick and span, 1-floor level, show garden. Evenings, Tolman, LAnd. 4-0905.

☆

LeRoi B. Gardner
Realtor
1797 Solano Ave. LAnd 6-9339
LET US SELL YOUR HOME

Income With Charm

IN ALBANY, 2 houses and 2 garages in unique setting on a large lot, 1—3 bedroom, and 1—2 bedroom. Very nice. Easy terms. Owner will finance. Open Sunday. 1139-41 Cornell Ave.

Honeymooners Special

ON KEY ROUTE, a cute little modern, partly furnished if desired, 2 bedrooms, fireplace, wired for electric stove, garage. A real buy.

C. HOOLEY, Realtor
On Grove at Rose
LAndscape 6-6678; evenings, TH. 3-1939, LAnd. 4-5947.

FOR ALBANY T.V. SERVICE
by
☆ ALBANY'S OLDEST
☆ ALBANY'S RELIABLE
☆ ALBANY'S FAIREST TECHNICIANS
SUPREME T.V
850 RAMONA
ALBANY, CALIF.
LA. 6-7244
29tf

Homes Open Sunday

1230 MARIN AVENUE. An exceptionally large 2 plus bedroom home, with a double detached garage. It is in lovely condition. The owner would like a quick deal, and there is good financing available.

7709 ERROL DRIVE, El Cerrito. Be sure and see this lovely Havenside home. 3 years old, 3 bedrooms, rumpus room, basement area and double garage. Other features, shake roof, beamed ceilings, used brick fireplace, view. And outdoor living in the rear yard may be enjoyed.

504 COLUSA AVENUE, El Cerrito. A large home for a large family. The price has been substantially reduced, and the owner is anxious. It is about 3 years old, has 4 bedrooms, 2 baths and much basement area that is suitable for additional rooms.

Havenside

ANOTHER lovely listing. A 3 year old beauty. 3 bedrooms, 2 baths, double garage and a view of the bay.

Berkeley

A GOOD 5 room home on San Pablo Avenue. 2 bedrooms, clean as a pin. The lot is zoned commercial and has many possibilities.

For Lease

A 2-BEDROOM Albany home. Teenage children okay, but no pets. LAnd. 6-0442.

Evenings Calls

Martha Jeans .....LAnd. 5-5119
Kathryn Niemi .....LAnd. 6-1901
Helen Dreyer .....LAnd. 5-4715

AGNES and HARRY A. DUNNE
Realtor
1537 Solano Ave. LA. 4-2408
Evenings LA. 5-5745

The "Very Best"

IF YOU want a fine home in Albany, near school, bus, and shopping then see 1028 Santa Fe Avenue, it's the best, 2 plus bedrooms, modern kitchen, large dining and living room, rumpus room and central heat. Just can't be beat for $12,500, low down payment. Evenings LA. 5-3335.

The Following Homes OPEN Sunday:

1418 GROVE—3 bedrooms, lovely yard.

840 KEY ROUTE—2 bedroom, MacGregor, low down payment.

1435 PORTLAND Ave., 3 bedrooms, newly painted, A-1 location.

Shown by Appointment

2450 FORDHAM Ave., Rollingwood, 3 bedrooms, $10,500. Evenings call Mrs. Gotelli, LA. 6-4385.

1035 VENTURA Ave., 2 bedrooms, 6 years old, good condition, unrestricted—$12,000. Evenings call LA. 5-3335.

1049 POMONA Ave., 5 rooms plus full basement — $13,500. Only $2000 down. This can't be beat.

See Us For Auto Insurance—
Rates Are Low

JAMES P. CONDON
Realtor
INSURANCE — NOTARY
1365 Solano Ave. LA. 4-4452
Residence LA. 5-2370

FOR SALE
3-PIECE Circassian Walnut bedroom set, 7-piece walnut dining room set. LA. 5-6787 evenings, weekends. 38

FOR SALE
THAYER baby buggy, used, reas. 915 Talbot, LA. 3-5322. 38

MEDICAL
ARTHRITIS VICTIMS
BLESSED relief now assured with DAMALIN. Contains new drug recently released for Rheumatic symptoms. AMERIO DRUGS, 847 San Pablo. 42

WANTED!
TWO AND THREE BEDROOM HOMES FOR ORIENTALS. CASH FOR YOUR EQUITY. CALL ASh. 3-1516 or LAnd. 5-1131. 28tf

WELCH
Rubbish Hauling
Reasonable Tree Work Lots Cleared
Insured Top Soil TH. 5-1330
18tf

ALBANY TELEVISION SERVICE
☆
"There's No Substitute For Know-How!!"
☆
Phone LA. 6-9177
1148 SOLANO
☆
OPEN EVENINGS
50tf

Open Sunday 2-5 p.m. 940 Richmond St.

(El Cerrito)

5 ROOM modern home in excellent condition—surrounded by fine homes and good neighbors. Be sure to see this one today! Evenings, Paul Vandevoir, ASh. 3-9444.

6753 Glen Mawr

(El Cerrito)

BEAUTIFUL Watson built 5 room modern ranch home, wall to wall carpets, redwood paneling, 2 car garage, brick patio, landscaped. Newly listed at $17,250! Evenings, Ed Wright, LA. 5-0747.

2231 Ward Street

8 ROOMS, 5 sleeping rooms, excellent large modernized kitchen. New bath, level entrance and deep rear yard. Double garage. All this for $14,750.00. Evenings, Dave Permar, LA. 6-2682.

New Home

NOW being constructed near Marin Avenue in Albany. 3 bedrooms, formica counters, hardwood floors, attached garage. $12,500!! Evenings, Ed. Wright, LA. 5-0747.

Key to Happiness

CAN BE yours in a top location. A 6-room rustic ranch style, choice Kensington location, level lot, wonderful marine view. Reduced to $20,500! Evenings, Dean Sherrod, LA. 6-8791.

More for Your Money

HERE'S A LOT of house. 5 bedrooms, 2 baths, The Alameda in Thousand Oaks. Owner leaving city, you benefit at the price now. Only $19,000. Evenings, Paul Vandevoir, ASh. 3-9444.

Thrifty Buy

A SWELL location, 5 rooms, good view, close to Solano Stores and in Thousand Oaks school district. Only $12,950. Evenings, Dean Sherrod, LA. 6-8791.

Trapped!!

FOR YOU—Just listed this 3 bedroom modern home on King Drive in El Cerrito, 5 years old, 2 car garage, and Marine view. $16,200!! Evenings, Ed. Wright, LA. 5-0747.

Where Is It??

RIGHT IN Thousand Oaks and close to shops, school, bus and churches. 6 room, good condition lovely modern kitchen. You'll like it for $16,350. Evenings, Paul Vandevoir, ASh. 3-9444.

Stop!! As Us—

ABOUT THIS fine 3 bedroom ranch home in Richmond Annex. Wall to wall carpeting. Redecorated in and out. It's a dandy for G.I. or F.H.A. Evenings, Dave Permar, LA. 6-2682.

R. H. Witherspoon
REALTOR
"On Solano Since 1923"
1865 SOLANO AVENUE
LAndscape 6-3222

FOR RENT—Furnished
4-ROOM triplex, 1 bedroom and wall bed in living room. Close to all trans. and shopping. $65.00. Inquire Apt. 6, 845 Adams or call LA. 6-2659. 37

FOR SALE
CHEVROLET, 1954 Sport coupe, power glide, all extras, leather interior. Must sell, going overseas. LA. 6-1686. 1053 Curtis St.

FOR RENT
TWO-ROOM, furnished, except linens. 817 Kains Avenue. 38

WORK WANTED OR HAULING
LIGHT hauling of all types. Reasonable. Free estimates; what have you? LAnd. 6-6178. 36tf

FOR RENT
FURNISHED cabin, Santa Cruz mountains, 3 rooms and shower, near Boulder Creek. Reasonable. Near swimming and fishing. BE. 3-8121. 38tf

Television Service
Reasonable
FREE PICK-UP AND DELIVERY
AMTRAC T.V.
THornwall 5-5608
25tf

Paints & Wallpaper
Lawnmowers Sharpened
Keys Duplicated
Glass Cut to Size
Albany Paint & Supply
753 San Pablo Ave.
LAnd. 6-9638
32TF

HEATING
FRASER FURNACES
ASK FOR
Free Estimates
Lowest Prices Now
Guaranteed by
Licensed Contractors
BISE FURNACE SERVICE
Cleaning and Repairing
1075 Stannage Ave. Albany
LAnd. 5-7418
28tf

RENTALS

DUPLEX—El Cerrito ... mond Annex, unfurnished rooms, children welc... LA. 5-7171; LA. 6-1229 ... 6-3515.

ALBANY—Furnished, 2-... $65, $70, $85. LA. 6-1... lano Ave, Apt. 6.

OAKLAND—673 10th S... 2-2538, $50, $55 and $... No Fee Charge.

Gaeta Realty
928 SAN PABLO ...
Albany LA...

BAY'S BEST

—o—

Albany Home $8,750 Full P...

CORNELL Avenue, ... fireplace, new floor furn... ernized kitchen, large window, two-car garage ... tached workshop, just ... corner from stores an... Mr. Fedder, LA. 5-3...

$12,725

OWNER moving to ... rificing clean white ... rooms plus attractive ... very conveniently loca... financing available, ... Williams, LA. 4-2725.

Another Albany $14,000

SPACIOUS seven room ... the "Pink" of condi... cated for every ... central heating, large ... chen, breakfast room, good value, evenings ... jamin, LA. 5-6096.

El Cerrito $8,500 Full P...

NO financing delay, no ... lems, small down ... easy payments, nice ... room cottage in that ... lar Upper Fairmont ... just a step to stores, ... everything, evenings ... sling, LA. 4-2415.

Richmond An... Appraised and Appr...

$11,000 G.I.'s See Th...

SPACIOUS three bed... huge rumpus room, ... age, marine view without ... Non G.I.'s may assume ... 4% loan with a very ... payment and seller ... ing. This is it, phone ... nings Mr. Penaluna, ...

OFFICE OPEN EVE... SUNDAYS

G.M. STIMS...
Realtor
943 San Pablo, Albany ...

Hardwood Fl... Sanded & Refin... New Floors Ins...
Hardwood Business ... 30 Years
J. A. JOHANS...
1819 Ninth St., Berk...
THorn. 3-7142

TIRE RECAPPI...
CUSTOM SEAT C...
CONVERTIBLE T...
AUTO UPHOLST...
BRAKE RELINI...
WHEEL BALANC...
WHEEL ALIGNI...
MOTOR TUNE-...
ALBANY TIRE SERVI...
742 San Pablo Av...
Albany
LAndscape 5-...

22nd Anniversary
SAVE 10%
DURING THE MONTH OF JUNE ON ALL...
WINDOW SH...
BRING IN YOUR ... OR MEASUREM...
One Day Ser...
ORTLAND...
1767 SOLANO AV...
LAndscape 5-...